Gainesville Daily Sun

VOL. XXIII, NO. 90 GAINESVILLE, FLORIDA, THURSDAY, MAY 24, 1906 TEN CENTS A WEEK

JAIL TERM AND FINE FOR SENATOR BURTON

United States Supreme Court Decides Against Kansan.

SENATE TO TAKE ACTION

The Supreme Court Holds That His Conviction Does Not Vacate His Seat and the Senate Will Have to Consider the Case.

Washington, May 2[illegible].—The supreme court of the United States on Monday rendered a decision in the case of United States Senator Burton, of Kansas. The decision was against Burton, affirming the decision of the United States circuit court for the eastern district of Missouri, by which Burton was sentenced to six months' imprisonment in the jail of Iron county, Missouri, required to pay a fine of $2,500 and deprived of the right to hereafter hold office under the government.

The opinion was by Justice Harlan. All of the points made in Burton's interest were overruled.

Senator Burton was prosecuted on the charge of violating section 1782 of the revised statutes, which prohibits senators and representatives from receiving compensation for services rendered before any of the government departments in any matter in which the government may be interested. He was specifically charged with accepting a fee of $500 per month for five months from Rialto Grain and Securities company, of St. Louis, for services rendered that company in an effort to prevent the issuance of an order by the postoffice department prohibiting the use of the mails by the company.

Justices Brewer, White and Peckham united in dissenting opinion delivered by Justice Brewer.

The court granted a motion to give sixty days to Senator Burton in which to prepare a petition for a rehearing. The action will have the effect of [illegible] the case over until the October term of the court.

That the senate will be compelled to take cognizance of the case is indicated by the decision. Justice Harlan held that the sentence could not [illegible] an election to the United States senate as they do not hold their places under the government of the United States.

To the newspaper men who called to see him, Senator Burton said:

"I shall adhere to my original policy of saying nothing until my case is finally determined."

He would not say, in reply to a question, that he intended to take further legal steps, but from the fact that he does not regard his case as finally decided, in view of the sixty days granted for a rehearing, it is inferred that he will do so.

$350,000 Fire Loss.

Ogden, Utah, May 2[illegible].—A fire that started about 2 o'clock Tuesday morning in the house occupied by the Burton Implement company destroyed half a block of houses on Washington avenue, entailing a loss of about $350,000. The blaze was fanned by a high wind and for a time it looked as though the entire block would be destroyed, but it was gotten under control after destroying the building occupied by the Burton Implement company, [illegible] A. Lowe & Co., Farr's feed [illegible] Barrup's grocery store, the [illegible] [illegible] and Dye Works and [illegible] carpenter shop and [illegible] [illegible] Insurance [illegible]

Democratic Convention Meets.

Excelsior Springs, Mo., May 2[illegible].—The Democratic [illegible] convention [illegible] name the judge [illegible] state supreme court met here Tuesday. [illegible] nominating [illegible] Jefferson [illegible] were James Gobey [illegible] than at any [illegible] one half of the number [illegible] sent proxies. The [illegible] first time in years [illegible] delegates with passes [illegible] said to be the cause of the [illegible] tendance.

ACREAGE INCREASE IS 2.76.

Statement Issued by Southern Coton Association Shows Acreage.

Atlanta, May 21.—The Southern Cotton association, by President Harvie Jordan and Secretary Richard Cheatham, issued Monday night the following statement regarding the cotton acreage for the year 1906:

"Replies received from a very large number of our 17,000 correspondents enable us to give out the following report on cotton acreage for 1906 compared with 1905:

States	Increase	Decrease
Louisiana	2.07	1.32
Arkansas	2.31	....
Georgia	1.41	....
Alabama	1.41	....
Texas	5.70	....
North Carolina	....	1.64
South Carolina	....	1.70
Tennessee	1.10	....
Mississippi	1.60	....
Indian Territory	13.38	....
Oklahoma Territory	8.04	....
Fla., Va., & Mo.	.005	....

"Net increase of acreage 738,[illegible], which shows an increase of 2.76 per cent over the acreage planted in 1905.

"The foregoing will be verified or corrected by the state presidents of the Southern Cotton association, who will meet in Jackson, Miss., May 31, for the purpose of compiling a general report from data secured from their respective states.

"Cotton field labor is very scarce, especially in Alabama, Mississippi, Louisiana and Arkansas, it being the opinion of a majority of our correspondents from these states that at least 10 per cent of cotton now planted must be abandoned on account of scarcity of hands necessary to cultivate. Cotton field labor, especially the negro, can be compared to a balky horse, as they must be begged and coaxed continually. Large planters would not be surprised if at any moment a migration of every hand on their plantations would occur.

"The very wet early spring caused nearly all planting to be done on the wet soil, making it impossible for the cotton plants to thrive as they should. Several frosts between May 8 and 10 in different portions of the cotton belt did an immense amount of damage, causing much replanting to be done and leaving very bad stands in many localities where seed for replanting could not be secured.

"Harvie Jordan, Pres.

"Richard Cheatham, Sec."

Killed After Crap Game.

Birmingham, Ala., May 2[illegible].—A special to the News from Jackson, Miss., says that Alto Galle, 21 years of age, was shot and instantly killed in front of the Price house by Julius Yeager. The killing was the outgrowth of a crap game at Livingston park Sunday, in which a large number of men are said to have participated. A quarrel between Galle and Yeager was resumed and Galle invited Yeager behind the state house to settle it, so it is said. Yeager refused to go and drew a pistol, shooting Galle three times. Both young men were prominently connected. Yeager surrendered to officers.

Two Negroes Shot To Death.

Colquitt, Ga., May 21.—Two brothers-in-law were found dead just beyond Spring Creek, about one mile west of town. When the alarm was given by a man who was passing, a crowd assembled and found [illegible] Jacobs and his brother-in-law, [illegible] Murphey, about [illegible] yards apart, dead. Both are negroes. [illegible] is [illegible] of the [illegible]. The [illegible] began to investigate the [illegible] and [illegible] the murder [illegible] dence is being procured.

Royal Arcanum Names Officers.

[illegible], Va., May 2[illegible].—At the [illegible] of the Royal Arcanum of the United States in session at [illegible] Howard C. Wiggins [illegible] was [illegible] A [illegible] was adopted unanimously.

Bankers Meet at Anniston.

Anniston, Ala., May 21.—The [illegible] [illegible] Bankers' Association [illegible] large attendance. The [illegible]

SIX PERSONS KILLED; FIFTY ARE INJURED

Explosion In Manufacturing Plant Does Great Damage.

STRUCTURE IS COMPLETE WRECK

Five Hundred Men Were in Building at the Time of Explosion—Debris Caught Fire—Explosion Was Heard for Miles Around.

New York, May 23.—Six men were killed and 50 others more or less injured Tuesday by an explosion in the plant of the New York Glucose company at Shady Side, N. J., opposite this city.

It is believed that the explosion was caused by a defect in one of the boilers.

A four-story brick building, 100x200 feet, was completely wrecked, and outbuildings torn to pieces.

There were 500 men in the building at the time and the wives and children of those who live in the neighborhood were thrown into a panic.

Calls were sent to nearby towns for ambulances and police, and sailors of the warships lying in the Hudson river gave aid in the rescue.

The explosion could be heard for many miles. It sounded as though a monstrous charge of dynamite had been set off.

Immediately after the report the hundreds of women residing in the neighborhood rushed to the ruins. The big building had already taken fire, and no time was lost in the work of rescue.

Just west of the boilers, where the greatest damage was done, there were fully a hundred at work. It is believed, however, that the greater part of these escaped.

One of the first bodies to be found was that of Pat Lynch, a driver for the General Chemical company. He had been instantly killed by the flying bricks.

Another body recovered was that of John Russell, an employe of the Glucose company. Many of the injured were in such a bad condition it is feared that they will not recover.

The rescuers found that there were 12 living men imprisoned in the burning debris and made frantic efforts to rescue them. Two more were taken out fatally injured, and then the flames drove back the rescuers and it appeared that the ten men would be burned to death.

Four priests from neighboring churches offered prayers for the dying while all hope of aiding the imprisoned men was abandoned.

Two fire boats were summoned from New York and when they arrived further efforts were made to quench the fire.

A sixteen-inch water main was installed by the Glucose company for fighting fires, burst when the explosion occurred and was of no value.

Muenter in Madison, Wis.

Madison, Wis., May 23.—It is reported that Professor Muenter, of Harvard, wanted for the murder of his wife, is in Madison, having been seen Monday by people who knew him in Chicago. The police are investigating.

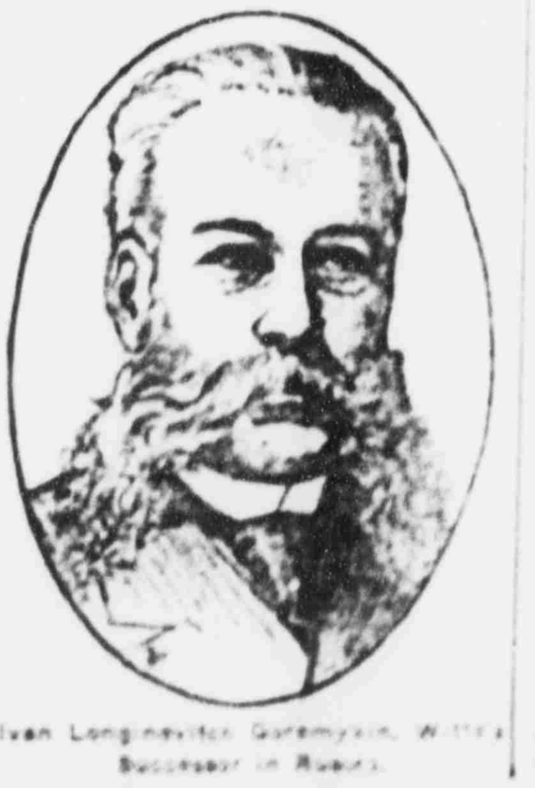

Ivan Longinevitch Goremykin, Witte's Successor in Russia.

RAWLINGS CASE IN HIGH COURT

Decision of United States Supreme Court Made Verdict.

Atlanta, Ga., May 23.—The state supreme court on Tuesday received the mandate of the United States supreme court in the cases of J. G. Rawlings, father, and Milton Rawlings and Jesse Rawlings, his sons, convicted in the Lowndes county superior court in June last of the assassination of Willie and Carrie Carter, children of a neighbor, and made the decree of the national court the decree of the state supreme court.

On June 24 the state supreme court will issue a remittitur to the superior court of Lowndes county and upon receipt of the papers in Valdosta the action of the United States supreme court and the Georgia supreme court will be made the action of the Lowndes superior court.

The condemned men, father and two sons, were a few weeks ago given a respite by Governor Terrell to June 2[illegible], that being the third respite. But as there must be a new sentence of death by Judge Mitchell of the Lowndes superior court there is little reason to think that the execution will take place on the day named in the governor's last respite, as a reasonable length of time usually elapses between the receipt of papers of the character indicated and the pronouncement of a new and probably a final sentence.

Then, too, it is a certainty that the cases of the two boys, and possibly the case of the old man, will be brought to the attention of the pardoning board. If that is done the date of the execution, if there is to be a hanging of the two boys, may be a long time off.

Texas Liquor Law Valid.

Washington, May 2[illegible].—In an opinion by Justice Holmes the supreme court of the United States Monday affirmed the decision of the court of appeals for the [illegible] district of Texas in the case of Cox and others vs. the state of Texas, involving the constitutionality of the Texas liquor law. The validity of the law was attacked on the ground of discrimination, as the law was not made applicable to wines made from Texas grapes. The court did not accept this view and sustained the law.

Bill of Exceptions Finished.

Savannah, Ga., May 2[illegible].—The bill of exceptions in the Greene and Gaynor case on which the attorneys have been engaged since the verdict has been [illegible] and signed by Marion Erwin for the government and A. A. Lawrence for the defense. The paper carries over 20,000 pages. Judge Speer had given until May 31 to conclude the examination of the bill. There is now little doubt that the case will be appealed.

Three Routes are Surveyed.

Columbus, Ga., May 2[illegible].—Lumpkin people are very anxious that the G. F. and A. railroad be extended to Columbus from Cuthbert via that town and it is said that a committee from Lumpkin will confer with the G. F. and A. committee of the Columbus board of trade. Three routes have been surveyed to Columbus from Cuthbert, one of which is by way of Lumpkin.

Claim Is Adjusted.

Washington, May 21.—The accounting officers of the treasury have [illegible] completed adjusting a claim for $[illegible] due the Kansas Volunteers commanded by Colonel Frederick Funston, now brigadier general [illegible] army. The claim grew out of the service of the Kansas volunteers in the Spanish war before they were accepted as a part of the [illegible] army. The [illegible] allowed [illegible] the treasury [illegible]

Hosiery Manufacturers in Session.

[illegible]

BRAINED DAUGHTER; BUTCHERED WIFE

Then Engineer Drew Revolver And Killed Self.

TRIPLE TRAGEDY IN NEW JERSEY

Murder and Suicide Followed the Departure from House of Young Man to Whom It Is Said the Daughter Was Engaged.

Woodbridge, N. J., May 23.—John Cole, an engineer, killed his daughter, Maria, with an ax Monday, attacked his wife with the same weapon, striking her on the head and probably fatally injuring her, and then killed himself by shooting. The tragedy followed the departure from Cole's house of a young man to whom it is said the daughter was engaged. The girl was still looking in the direction in which the young man had disappeared when her father, ax in hand and upraised, sprang out at her. The girl jumped back, but as she dodged the father drove the ax into her skull and she fell dying instantly. As the girl fell her mother ran from the house and was immediately attacked by Cole, who rendered her unconscious with a single blow. Then the man drew a revolver and killed himself.

Garfield Will Submit Reports.

Washington, May 2[illegible].—Commissioner of Corporations Garfield stated Tuesday that he would submit to the president further information on the result of his investigation of the oil industry. It has not been yet determined, however, whether it will be in the shape of one or several reports. [illegible] in prepar[illegible] [illegible] of pipe lines [illegible] and [illegible] the former [illegible] dealt with [illegible] and [illegible]. His report on the [illegible] is well under way. Mr. Garfield said he [illegible] not believe he would be able to submit to the president any of these reports before the adjournment of congress.

Hailstones Big as Baseballs.

Franklin, Neb., May 2[illegible].—It hailed Monday for forty-five minutes, hailstones as large as baseballs crashing through roofs, killing stock, smashing windows and destroying crops. This was followed by a rain storm lasting more than an hour, during which nearly 3 inches of water fell. Railroad tracks were washed out in many places. Telephone and telegraph systems are prostrated.

Man Takes Poison.

Memphis, Tenn., May 2[illegible].—Disappointed because his wife would not attend Sunday's ball game, R. P. J. Richard, a carpenter living on Adams street, seized a bottle of morphine and drank a large quantity of the drug. A quick run of the ambulance saved his life. Richard was taken to the city hospital and the poison pumped out of his stomach.

Four Killed, 250 Wounded.

[illegible], Kazan, Russia, May 21.—A fight between Cossacks and peasants resulting from the efforts of the authorities to suppress agrarian disorders has occurred in this vicinity. It is reported that four peasants were killed and 250 wounded.

Declare Quarterly Dividend.

Boston, May 21.—The Calumet and Hecla Mining company directors [illegible] declared a quarterly [illegible] [illegible] per share. This compares [illegible] $[illegible] three months ago and $[illegible] a year ago.

195 Dead at Pelaco

San Francisco, May 21.—[illegible]

INSPECTOR BRITTAIN HERE ON BUSINESS

Is a Representative of the Rural Free Delivery Mail Service.

NEW ROUTES IN ALACHUA

Several New Routes Have Been Marked Out and Recommended, and Will Likely be Established in a Short Time—Advantage to Truckers.

Inspector A. B. Brittain of the rural mail service, United States Postoffice Department, who makes his headquarters in Lake City, has been in the city for the past two or three days on official business. Several new rural routes have been marked out from Gainesville, examination of applicants has been made, and it is expected that these additional routes will be established in a short time.

Notwithstanding that it has been reported that the rural delivery system has not been a profitable venture by the postoffice department, and that many routes had been discontinued, new routes are being established daily. The report may be true of some sections where the territory covered is sparsely settled, or where a number of families have moved away; but in Florida, where every section of the State is growing, and where the population is rapidly increasing instead of decreasing, the system has proven most satisfactory, as well as most profitable. There has been only one route established leading from Gainesville so far, but this route has been demonstrated to prove of profit to the government and convenience to patrons along the route. Other routes, as has been said, have been marked out and recommended, and will no doubt be established in due time.

The rural free delivery system is a great convenience to the truckers, who are daily shipping large quantities of the products of their farm, and who have the advantage of receiving quotations daily from the markets of the North without being compelled to drive to their respective postoffices, ranging anywhere from a half a mile to five or six miles. This is the class of people that the system mostly benefits, and this is the class largely that supports it.

A FATAL NEGRO ROW

Parties at Festival Indulge in Fracas With Serious Results.

There was a festival at Johnson's Hall, North Pleasant street, a night or two recently, which terminated in the usual way—a row—in which a woman, Christine Kennedy, proceeded to carve Marion Rowe, which she did in a most successful manner.

From the evidence it seems that several were mixed up in the trouble, when the woman suddenly sprang upon Rowe with a pen-knife. The blade penetrated his left side, inflicting an ugly wound, and it became necessary to summon Dr. Ayer.

The blade, which was broken off, was extracted and by careful attention the patient will recover.

The woman was arraigned in the Mayor's court upon a charge of disorderly conduct and was fined $10 and costs.

THE CIRCUIT COURT.

Criminal Docket for Term Closed—A Few Civil Cases Left.

Wednesday cleared the docket of all criminal cases which will come before spring term of the Circuit Court for Alachua county, which is now almost a thing of the past. The docket was cleared on Wednesday morning. State Attorney Calhoun was excused from further attendance upon the term, and the court, with Judge Willis presiding, continued to dispose of a few civil cases.

The court will probably be adjourned for the term today.

Card From Mr. Weeks.

To the Democratic Voters of Alachua County:

I desire to express to you my sincere appreciation for the large vote you gave me in the recent primary. I assure you that I will look after the educational interests of the county to the best of my ability and will try to give you no cause to regret casting your votes for me, and to those who cast their vote against me I have no ill feelings, but wish them well.

Yours respectfully,

R. B. Weeks.

Hawthorn, May 23.

Why suffer with pain when BALLARD'S SNOW LINIMENT WILL CURE

RHEUMATISM, CUTS, OLD SORES, SPRAINS, WOUNDS, STIFF JOINTS, NEURALGIA, SCALDS, ETC.,

G. A. Friedel, Dallas, Tex. writes: "I use Ballard's Snow Liniment for my family. It is the best Liniment made. It relieves burns and scalds."

25c, 50c and $1.00

Ballard Snow Liniment Co.
ST. LOUIS, MO.,

Sold and Recommended by
W. M. JOHNSON, Gainesville.

CARD FROM COL. CALHOUN.

Explains His Position in Certain Cases Before Grand Jury.

Editor Sun: Having been informed that certain severe criticisms have been made and circulated, in this community, in relation to my official conduct in connection with the matters known as the Strobhar cases, which were before the late grand jury of Alachua county, I desire to avail myself of some space in your columns as a medium of putting myself in a correct light before the public, and will state that I have been very much pained and embarrassed by the false position in which I have been placed, and by a condition that exists which compels me to speak concerning matters as to which I would prefer to remain silent, in that it is somewhat unusual for a State Attorney to speak of matters connected with grand jury investigations. I desire it to be understood that before these cases were submitted to the grand jury, I had carefully examined the evidence for the State, in every detail, and formed my judgment in the premises upon the evidence presented to me and the grand jury, after the grand jury had heard the evidence. In the discharge of my duty I advised the finding of true bills in each of these cases, and did my duty to bring about a reference of said cases, in proper course, to a petit jury. The grand jury, on my retiring from their room, as the law requires me to do, when a bill is to be voted upon, cast their secret vote, and returned no bills.

As a lawyer and State Attorney, I feel that it is fair and proper to state, here, that all matters of grand jury investigation are purely ex parte, and one-sided under the law, that is, only evidence for the State is heard, and the defendant and his witnesses are excluded, so that my judgment and that of the grand jury is based, of necessity, on the evidence for the State alone. It takes eighteen men to constitute a grand jury, of which, at least fifteen must always be present, and to find a true bill twelve of the grand jury must agree.

I wish to state that I am clothed with no power as a State Attorney to compel the minds or the wills of the grand jurors to my way of thinking, or to compel them to take my advice given directly to them. It is sufficient to say, with this explanation, that I am possessed of a consciousness of having fearlessly and to the best of my ability discharged my sworn duties as a public officer in these and other cases, and I trust that a fairminded people will fully understand my attitude, and will not hold me derelict for the failure of the grand jury to indict.

Respectfully,

Bas. P. Calhoun.

Gainesville, Fla., May 23.

Micanopy Notes.

Micanopy, May 23.—Mrs. M. E. Simmons of Maitland is here on a visit to her daughter, Mrs. J. B. Simonton.

Mrs. Moffett and children of Tampa are visiting Mrs. Brice. Friends are glad to see them.

Misses Mary and Susie Crosley of Dunnellon spent several days here last week.

J. B. Simonton has returned home, after spending several days in Hastings.

Misses Lorna and Mable McCredie have returned home, after visiting Mrs. Davis at Lake Simonton.

Mrs. Marvin Summers of High Springs has been visiting her mother, Mrs. Mathers. Friends will be very sorry to learn that Mrs. Mathers has moved to High Springs.

Miss Kittie Carlton has returned home from High Springs, where she has been teaching for the past term.

Miss A. Smith has returned to her home in North Carolina, after teaching a very successful term of school. Her many friends regret to see her go away.

Mrs. S. E. McCredie is on a visit to Mrs. James Doig in Gainesville.

Miss Belle Chitty is visiting Mrs. J. F. Hill in Gainesville.

Miss Nellie Reaves is visiting friends in Gainesville.

Mrs. Carlton and family have moved to the Mathers house.

Mrs. J. E. Thomas and family are moving in Joe Coffee's house.

Miss Cora May Simonton is visiting Mrs. D. A. Miller.

Stop Grumbling

If you suffer from rheumatism or pains, for Ballard's Snow Liniment will bring quick relief. It is a sure cure for sprains, rheumatism, contracted muscles and all pains—and within the reach of all. Price, 25c, 50c, $1. C. R. Smith, Tenaha, Tex., writes: "I have used Ballard's Snow Liniment in my family for years and have found it a fine remedy for all pains and aches. I recommend it for pains in the chest." Sold by W. M. Johnson.

Jewish League In Session.

St. Petersburg, May 23.—The eJwist League for the realization of equal rights for their coreligionists, is in session here. The attitude of their members in parliament will be defined and all questions relating to the Jews will be discussed.

Storer Leaves for Paris.

Vienna, May 23.—Bellamy Storer former American ambassador here and Mrs. Storer, left here for Paris Tuesday. They are going to the United States in the fall.

First Peaches Shipped.

Fort Valley, Ga., May 23.—The first crate of peaches of this season was shipped Monday by Captain Robert Flournoy, to New York city.

CASTORIA
For Infants and Children.
The Kind You Have Always Bought
Bears the Signature of Chas. H. Fletcher.

Higgins Vetoes Niagara Bill.

Albany, N. Y., May 23.—Governor Higgins has vetoed the bill passed by the legislature to regulate the amount of water to be taken from the Niagara river for power purposes.

Federation of Musicians.

Boston, May 22.—The eleventh annual convention of the American Federation of Musicians began here Monday. Two hundred and fifty delegates were present.

Had Not Observed It.

Mr. Upjohn—At the banquet—The colonel is a good after dinner speaker, but did you notice how queerly he mixed his metaphors? Mr. Strukoyle—Why, er—no. He's been taking 'em straight, I think, so far.—Chicago Tribune.

Grit.

Grit is the grain of character. It may be described as heroism materialized, spirit and will thrust into heart, brain and backbone, so as to form part of the physical substance of the man.—Whipple.

Be sure no man was ever discontented with the world who did his duty in it.—Southey.

Losing Hair

That is too bad! Been coming out for a long time, has it? So much the worse! But it is not so bad as it might be, for you can stop this falling, and you can stop it quickly, too! There is one remedy, just one—Ayer's Hair Vigor. It stops falling hair, cures dandruff, and keeps the scalp clean and healthy. We speak from long experience.

J. C. Ayer Co.,
Lowell, Mass.

S. S. S. THE STANDARD TONIC

The ingredients of which S. S. S. is composed, and the method of combining and preparing them so that they gently and pleasantly build up and strengthen every part of the body, make it the ideal tonic for a disordered condition of the system. Every one feels the need of a tonic sometimes. The system seems to get "out of gear," the appetite becomes fickle, the energies are depressed, sleep is not restful or refreshing, and the entire body has a nervous, worn-out feeling. When the system is in this depleted, run-down condition it must be aided by a tonic, and S. S. S. is recognized everywhere as the standard. Being made entirely of roots, herbs and barks selected for their gentle action as well as their invigorating effect on the system, it will not disagreeably affect any of the delicate members or tissues as do most of the so-called tonics on the market which contain potash or some other harmful mineral ingredient. These derange the stomach and digestion, unfavorably affect the bowels or otherwise damage the health. S. S. S. tones up the stomach and digestion, improves the appetite, produces refreshing sleep, rids the body of that tired, run-down feeling, and supplies tone and vigor to the entire system. It re-establishes the healthy circulation of the blood, acts more promptly and gives better and more lasting results than any other tonic, and because of its vegetable purity is an absolutely safe medicine for young or old. S. S. S. acts admirably in cases of dyspepsia, indigestion and other stomach troubles, and after using it that uncomfortable feeling of fullness, dizziness or drowsiness, after eating, are no longer felt. Not only is S. S. S. the greatest of all tonics but possesses purifying and alterative properties, and if there is a taint in the blood it will promptly remove every trace and restore perfect health. In selecting your tonic for this year do not experiment but get S. S. S., the recognized standard.

THE SWIFT SPECIFIC CO., ATLANTA, CA.

Stop! Think! Investigate!!

$1,000 HOME OR FARM

PAID FOR IN 10 1-2 YEARS AT $7.50 PER MONTH

Over Half-Million Contracted in Loans in South Carolina

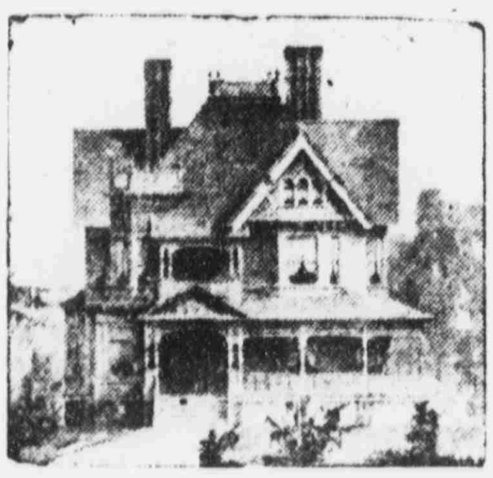

By taking out a Home Purchasing Contract with us, paying $6 per month until you have paid in $72, you are eligible to a loan of $1,000 to by a home or business place. We give you six or twelve months to pay in the necessary $72, which is credited to you when the loan is made, less $18 for expenses, deeds, etc.

THE
Standard Trust Co.
BIRMINGHAM, ALA.

☛ Responsible agents wanted in every town in the State. For further information call at 109 East Main St. North, Gainesville, Fla.

W. T. JACKSON, State Manager.

...EAST FLORIDA TELEPHONE COMPANY...

Head Office: Gainesville, Fla. Toll Stations: Brown House and Dolph Vidal's.

This Company has connections with the following points, and business men will make money by using these lines in transacting business:

Alachua,
Archer,
Arredondo,
Bland,
Bronson,
Campville,
Clark,
Clyatt,
Dutton,
Double Sink,
Dunnellon,
Eve,
Evinston,
Fort White,
Fairbanks,
Grove Park,
Hague,
Haynesworth,
Hawthorn,
High Springs,
Judson,
Juliette,
Kanapaha,
Kirkwood,
LaCrosse,
Lake City J'nct'n
Micanopy,
Meredith,
Montbrook,
Morriston,
McIntosh,
Newberry,
Orange Lake,
Palmer,
Prairie Creek,
Raleigh,
Rochelle,
Rocky Point,
Romeo,
Rex,
Rock Springs,
Suwannee River
Tacoma,
Tyler,
Tioga,
Trenton,
Williston,
Wacahoota.

ABSTRACT & REALTY COMPANY
(Incorporated)
E. E. VOYLE, MGR.

Abstracts of Title and full information furnished regarding lands in this county. Our manager has lived in this county thirty years and is thoroughly conversant with land titles.

E. E. VOYLE,

FIRE, ACCIDENT, BURGLARY AND INDEMNITY INSURANCE. Representing a number of prominent American and English companies.
REAL ESTATE AND CITY LOANS
Gainesville - - Florida

ATLANTIC COAST LINE

THROUGH SERVICE...

NO CHANGE (except what you leave with the Agent) Between JACKSONVILLE, OCALA and GAINESVILLE

Full information may be obtained from

J. A. GOODWIN, Ticket Agent.

THE GREAT CLAFLIN SALE

BY

THE G. W. HYDE CO.

Is the Dry Goods Sensation of Middle and Central Florida. Never did such crowds attend a Dry Goods sale. Never were such fine and up-to-date Dry Goods sold at such unprecedented prices, and never did eager buyers appreciate the great values more than did the lucky ones we could wait on.

WE HAVE MORE HELP AND WILL BE BETTER PREPARED TO SERVE YOU. If you have not attended this GREAT SALE do not delay, but get ready and come soon as you can, as there are thousands of good things to buy and there are thousands of buyers buying them. But keep in mind: THIS WAS A GREAT PURCHASE, and every steamer and train brings new merchandise that you can buy as long as it lasts at most ridiculous prices for real elegant new DRY GOODS and READY-TO-WEAR APPAREL.

No use to enumerate the many great items at under-price; we simply have everything in Dry Goods at

Less Than Manufacturers' Prices.

SILKS

Think of a 36-inch wear guaranteed Black Taffeta Silk, would be cheap at $1.00 69c

Think of 36-inch Messaline Taffeta Silk, all colors, worth $1.00, for this sale 69c

Think of 36-inch Habutai Silk, worth 75c, now at 49c Yd

Think of 36-inch Habutai Silk, worth $1.00 for 59c Yd

Think of 20-inch Habutai Silk worth 40c for 23c

Think of 50 pieces Fancy Jacquard Silks in all changeable fancies, worth 50c yard, for 29c

All Standard Bleached Muslins, including Fruit of the Loom, Lonsdale and other well known brands, worth 10c everywhere, 13 yards $1.00

Fine 36-inch Bleached Muslin, worth 8½c elsewhere, 16 yards for $1.00

Fine 32-inch Bleached Muslin, worth 6½c elsewhere, 20 yards for $1.00

Great bargains in Table Damask, Napkins and Towels. See Towels at 5, 9, 11 and 16c each

WATCH FOR THE BARGAIN TABLE—a table devoted for odds and ends in all lines. Many good things at ridiculously low prices. Look for it when you come in.

Our Ready-to-Wear Department

Will be especially attractive for the remaining days of the sale. It has been attractive because of the high-class merchandise shown, and will be more so now, for the already low prices have gone many notches lower. We mention a few of the many good things to be had.

$1.19 for White Lawn Waists, handsomely trimmed with Val. Lace and Insertion. A real $1.50 value.

$1.48 for Beautiful White Lawn Waists, dainty trimming; worth $2.00.

Our entire line White Wash Skirts at greatly reduced prices.

$10.00 Linen Skirt, a very heavy Linen, nicely made

$7.98

A $9.00 Linen Skirt for $6.98; a $8.00 Linen Skirt for $5.98; a $6.00 Linen Skirt for $4.98; a $2.00 Indian Head Skirt for $1.49; a $3.50 Linen Crash Skirt for $1.98; a $1.50 Linen Colored Skirt for 98c; a $15.00 Cream Wool Skirt for $11.98, made in three styles of handsome Cream Serge; a $10.00 Cream Voile Skirt $7.98. All other Wool Skirts ranging in price from $1.98 to $10.00 have been reduced for this sale.

BEAUTIFUL LAWNS AND BATISTES AT ABOUT HALF-PRICE.

See the displays at 3½, 5, 7½ and 10c a yard; worth double.

See the great display of White Goods in Sheer India Linons, Sheer Persian Lawns, Fancy Mercerized Madras. They are beautiful.

GREAT CLAFLIN SALE SMALL NOTIONS.

Embroidered Turn-Over Collars, 5c each; worth 10c each.

Embroidered Turn-Over Collars, two for 25c; worth 25c each.

Men's Colored-Border Handkerchiefs, 3c a piece; worth 5c.

Not in any store will you find a larger or better assorted line of Laces and Embroideries than here.

See the new Val. Laces at 5 to 10c yard.

See the big values in Embroideries at 5, 10, 12½, 15c yard.

50c Lace Hose, 35c; three for $1.00.

35c Lace Hose, 23c pair.

Infants' White Socks, 15 and 25c pair.

See the Lace Stripe Hose at 10 and 15c pair.

Our entire line Trimmed Millinery at Claflin Sale prices. A chance to secure a nice Pattern Hat at less than the cost of the materials. Don't forget our Ribbon bargains.

You would not expect to buy Dry Goods so cheap if you did not know we always undersell everybody, and we can afford to do it, for QUANTITIES ARE NEVER TOO LARGE IF PRICES ARE RIGHT, and make up your mind THE G. W. HYDE COMPANY controls the output of many mills to distribute their goods in connection with our three other great stores, and you can buy first class Dry Goods at this store at less than any place in Florida. SALE CONTINUES FOR ONE WEEK LONGER. Come and bring your friends, come prepared to be surprised at the great Sacrifice Sale we are making. Merchants will find this an opportunity to replenish their stocks if they come at a time we can give them attention.

THE G. W. HYDE COMPANY

CITY PHONE 201. GAINESVILLE, FLORIDA EAST FLA. 5 M

H. G. REMBERT WILL HAVE A FINE MILL

Has Purchased 7,000 Acres Fine Timber Land in Bradford.

WILL CUT IT INTO LUMBER

Mill Now in Course of Erection, Machinery Has Been Ordered and New Plant Will be Working Within the Next Two Months.

H. G. Rembert of this city, who for several years was engaged in the lumber brokerage business in Levy county, has consummated a tremendous deal for timber land in Bradford county, the tract comprising about 7,000 acres. It is not learned what the price was, but it is said that it ran into several thousands of dollars.

This tract is situated between Starke and Highland, about seven miles to the northward of the former place, convenient to the Seaboard Air Line railroad. The timber is very fine and it is estimated by Mr. Rembert that several years will be required to cut it.

An immense saw-mill plant, with a capacity of about 25,000 feet per day, is now under course of erection and will be completed within about six weeks. This plant will be modern in every respect, and will be under the personal management and supervision of Mr. Rembert. The machinery has been shipped and is expected to arrive at its destination any day.

Mr. Rembert, although a very young man, is regarded as one of the most competent in the lumber line in the State. He has always demonstrated this by his success, and the new venture will be no exception to the rule.

Mr. and Mrs. Rembert are now residing in this city, but expect to make the new site their future home as soon as the plant is completed.

Death of An Infant

The infant son of Rev. and Mrs. F. H. Craighill died at Cedar Key at noon Wednesday, after a short illness. The [illegible] had been indisposed for several [illegible] Mr. Craighill took him to [illegible] with the hope that the change would prove beneficial. The result was the opposite, however, and life passed away.

The remains, in charge of the father, will arrive on the early morning train, and the funeral will be held from Holy Trinity Episcopal Church at 9 o'clock this morning, Rev. J. Lindsay Patton officiating. The interment will be in Evergreen cemetery.

The following gentlemen are requested to act as pallbearers: W. W. Hampton, E. E. Cannon, C. E. Layton and Mr. Hyatt.

The 10 o'clock service at Holy Trinity church will not be held today, owing to the funeral of the infant of Rev. and Mrs. Craighill at 9 o'clock.

Thousands Have Kidney Trouble and Never Suspect it.

How To Find Out.

Fill a bottle or common glass with your water and let it stand twenty-four hours; a sediment or settling indicates an unhealthy condition of the kidneys; if it stains your linen it is evidence of kidney trouble; too frequent desire to pass it or pain in the back is also convincing proof that the kidneys and bladder are out of order.

What To Do.

There is comfort in the knowledge so often expressed, that Dr. Kilmer's Swamp-Root, the great kidney remedy, fulfills every wish in curing rheumatism, pain in the back, kidneys, liver, bladder and every part of the urinary passage. It corrects inability to hold water and scalding pain in passing it, or bad effects following use of liquor, wine or beer, and overcomes that unpleasant necessity of being compelled to go often during the day, and to get up many times during the night. The mild and the extraordinary effect of **Swamp-Root** is soon realized. It stands the highest for its wonderful cures of the most distressing cases. If you need a medicine you should have the best. Sold by druggists in fifty-cent and one-dollar sizes.

You may have a sample bottle and a book that tells all about it, both sent free by mail. Address Dr. Kilmer & Co., Binghamton, N. Y. When writing mention this paper and don't make any mistake, but remember the name, Dr. Kilmer's Swamp-Root, and the address, Binghamton, N. Y.

Home of Swamp-Root

GRAMMAR CLASS AT AUDITORIUM

Large and Appreciative Audience Greeted Students Last Night.

AN INTERESTING PROGRAM

The Exercises Comprised Recitations, Essays, Vocal and Instrumental Selections, Concluding With an Interesting Playlet.

A large and appreciative audience assembled at the auditorium of the University High School last night to witness the exercises of the grammar school department, comprising the fifth, sixth, seventh and eighth grades of that institution.

The program, which was participated in by members of these grades, comprised vocal and instrumental music, essays, recitations, etc., and concluded with that interesting little playlet, "Carnival of Industries."

Each participant filled his or her part admirably, which reflects great credit upon the teachers of the grammar school department.

The exercises will be concluded this evening with a program by members of the high school department.

DELL FARM SOLD

One of the Finest Plantations in the County Bought by Chas. W. Wells.

One of the finest, most fertile and most extensive plantations in the county, the farm of James B. Dell, located near Hague, has been purchased from its original owner, who has been master for several years, by Chas. W. Wells of Alachua.

It is understood that the purchase included all growing crops, with the exception of forty acres of cantaloupes.

This farm or plantation is beautifully situated. The land is high and rolling, and capable of producing abundant crops. The tract comprises about two hundred acres.

The purchase was a good one and Mr. Wells' friends are congratulating him upon his new possession.

Prisoners Taken Away

A number of prisoners, convicted by various courts, were taken yesterday to Marion county, where they will be placed in the turpentine camps. Of this number two were State prisoners, being convicted and sentenced at the present term of the circuit court. Others were sent up from the justice courts of the county for various offenses.

If the Baby is Cutting Teeth

Be sure and use that old and well-tried remedy, Mrs. Winslow's Soothing Syrup, for children teething. It soothes the child, softens the gums, allays all pain, cures wind colic and is the best remedy for diarrhoea. Twenty-five cents a bottle.

HEAT PROBLEM SOLVED

How Jones Kept Cool While His Neighbors Roasted.

"The secret is out.

"These last few days have been scorchers, haven't they?" said the man with the linen suit to Jones on his way to luncheon.

"I haven't noticed it much," replied Jones. "In fact, we've managed to keep pretty cool at our house. For awhile, however, we did suffer from the heat, and each day seemed hotter than the last.

"But the other day my wife was down shopping and she discovered something that has made our porch the coolest spot around the place.

"Mary serves luncheon there, and the youngsters spend the whole day on the porch, free from any danger of sunstroke. We get every breeze that passes, and the sun can't touch us.

"We're the envy of everybody in the block, and [illegible] Brown and Smith said [illegible] they were going to follow my example."

"What's the name of this wonder-worker?" said the man in the linen suit.

"Vudor Porch Shades," replied Jones, as he turned in his gate. "You can get them at the

Gainesville Furniture Co.'s,

GAINESVILLE, FLA.

HEALTH IN GAINESVILLE

J. W. McCollum & Co. Say Care of Digestion Solves Problem of Long Life.

J. W. McCollum & Co. believe that the problem of long life is solved by proper care of the digestive organs. Let the stomach get out of condition and soon there will be nervousness, irritation, furred tongue, specks before the eyes, weakness, debility, indigestion, and other physical and mental troubles that directly result from a weakened stomach.

Of all the vital organs, the stomach is the most frequently abused, and hence, the one which most frequently fails, and so with the discovery of a remedy like Mi-o-na stomach tablets, which is sold on an absolute guarantee to strengthen the digestive system, aid in assimilation of food, and cure all troubles caused by indigestion, an important step has been taken towards solving the question of good health and long life.

J. W. McCollum & Co. sell Mi-o-na on an absolute guarantee to refund the money if it does not cure. A large box of the tablets costs but 50 cents if it helps you, nothing if it fails.

Seaboard Parlor Cars.

The Seaboard Air Line operates buffet parlor cars between Waldo and Tampa on train leaving Waldo that connects with the morning train from Gainesville.

Miss Nora Norton,

Ladies' Novelties

and

Fancy Goods.

WATCH MY WINDOW. It may pay you.

Advertise in The Sun,

The DAILY Sun

Entered at the Post Office at Gainesville, Fla., as second-class mail matter.

H. H. McCREARY.......Editor and Publisher.

JESSE E. BURTZ........City Editor.

F. M. PREWITT..... Supt. Composing Rooms.

OFFICE: PORTER BLOCK.
205 W. Main Street, S. TELEPHONE 43-2

THE DAILY SUN, published every morning except Monday, delivered by carrier in the city, or mailed to any part of the United States, postage free, for $5 a year; $2.50 six months; $1.25 three months; or 50 cents for five weeks—strictly in advance.

Reading notices in local column 10 cents a line for first insertion, and 5 cents for each additional insertion.

Rates for display advertising made known on application.

The Twice-a-Week Sun is an eight-page, forty-column paper, published every Monday and Thursday, and contains all the news of the week, local, State and general, and will be mailed, postage free, to any part of the United States or Canada, for $1.00 a year—in advance.

All advertising bills become due after first appearance of advertisement, unless otherwise stipulated in contract. Parties not known to us will be required to pay for advertising in advance. Address, THE DAILY SUN,
GAINESVILLE, FLA.

THE LIGHT PROBLEM.

We have not heard anything lately regarding city ownership of the electric light and gas plant. Bonds were voted for this purpose, and the people would like to know why action has not been taken looking to the carrying into effect of their expressed will. The rate charged in this city for electric lights and gas is unreasonable, and if the city is not to own these plants, the council should regulate the price of electricity and gas.

The following from a recent issue of The Memphis News Scimitar shows how the people of Gainesville are being mulched in the way of lights, the rates here being 15 cents per 1,000 watts for 50,000 and under for electricity, and $2.25 per 1,000 for gas:

"Syracuse, N. Y., one of the cities grouped by the census department in the Memphis class of American cities. Syracuse uses gas and electricity for lighting purposes. An investigation has been under way in that city relative to the price charged the people for lights.

"It has a direct bearing upon YOUR light bill.

"In an official report to the State Gas & Electricity Commission, the lighting corporation of Syracuse gives these figures as the cost of making and distributing light:

"Gas, per 1,000 feet 59.07c
"Electricity, per kilowatt 2.68c

"It is stated that, allowing for depreciation, interest and all items, electric current can be made and distributed at 4 cents.

"Now figure your own bill—
"You pay 11c
"You could pay 4c

"You contribute 7 cents for the privilege of having in your midst a beneficent private lighting corporation, owned by the System.

"All of the generosity of YOUR soul is capitalized into watered stock, which does not represent the value of of the plant, or the money required to install and operate it, but which represents WHAT PRINCIPAL YOU CAN BE REQUIRED TO PAY INTEREST UPON UNDER PRIVATE OWNERSHIP.

"The capitalization represents the aggregate percentage of sucker that exists in all human beings in this community. The figures show that YOU are sucker to the extent of more than half of your electric lighting bill.

"One or two ways exist for reforming YOUR sucker proclivities.

"YOU can by law limit the charges on electricity to a fair profit UPON THE CAPITAL ACTUALLY INVESTED.

"Or

"You can take the shortest and best route—AND OWN YOUR OWN PLANT."

It does not always stand to reason that a man is no real friend unless he grants every favor you may ask. There is an old-fashioned idea prevailing that a true friend is not forever working his friends for favors.

The movement for a [illegible]-cent world postage has failed. The world must have suspected that it was a Yankee trick of some kind.

It would be just like Luther Burbank, too, to develop some brand new brooms from those earthquake effects.

ODD FELLOWS' HOME.

The report in the local columns of The Sun of last Saturday regarding the transfer of the management of the National Odd Fellows' Home and Sanitarium, located in this city, was conflicting and misleading, and in order to correct the impression conveyed that this institution, which is the pride of Odd Fellows throughout the United States, had been abolished, we give the following authoritative statement furnished the editor by A. M. Cushman, secretary of the Board of Trustees:

"There has been no change in the Sanitarium, either in object, method or principle—simply a change in management. Odd Fellows from all over this broad land are accorded the prior rights and privileges of this institution, and are under the sovereignity of the Board of Trustees of the National Odd Fellows' Sanitarium, the same as in times past.

"The scope of the institution is broadened in order to accommodate others than Odd Fellows, but this will still further increase the comforts and benefit of the members of the Order, and in no sense minimize the principles and objects for which the Sanitarium stands.

"The agreement between the interested parties expressly states that the Hospital is to be operated under the name of the NATIONAL ODD FELLOWS' SANITARIUM. The Hospital Association is also to give preference to those patients applying through the Board of Trustees of the Sanitarium."

THE RIGHT OF CONFISCATION.

The Chicago Chronicle, commenting on the utterances of President Roosevelt and Secretary Taft in relation to the curtailing of inheritances by confiscating all above a certain amount of a decedent's property, says: "The right of taxation for that purpose is recognized by the authorities on law and the rights of men." It also quotes from Mr. Taft's recent speech at Yale, known as the "Parlor Socialist Speech," the proposition that "neither at common law nor under the Constitution (meaning the Constitution of the United States) is the right of descent of property or the devising of it an inalienable right. It depends wholly upon the legislature."

But both The Chronicle and Secretary Taft are mistaken so far as their remarks relate to Federal taxation. An inheritance tax would certainly be a direct tax, and if it were imposed by Congress would necessarily be apportioned among the several States, according to population. The Federal Constitution, in two clauses, forbids a direct tax under any other condition. The common law is modified by the constitutional provisions. It has no force here, so far as taxation is concerned. The legislatures of the States might confiscate private property, but Congress could not. It might levy a graduated income tax (an indirect tax) framed so as to be uniform throughout the United States. Indeed, it has often done that very thing. The income tax clauses of the Wilson bill were declared void, not because the law laid an income tax *per se*, but because the tax laid by that bill fell on the proceeds of land and constituted a direct tax not apportioned as the Constitution required. A tax on all incomes except those arising from land would be perfectly constitutional and feasible. But an inheritance tax laid by Congress would, from the fact that it would be a direct tax, constitute a violation of the Federal Constitution, since it would not be possible to apportion it among the States in proportion to population.

Again, the right to acquire an estate by inheritance is an inalienable right, no less than the right to acquire it by purchase. It is included among the rights of property, and no honest lawyer or statesman will deny that life, liberty and property are equally protected by the English law and our own Constitution.

State of Ohio, City of Toledo, }
Lucas County. } ss.

Frank J. Cheney makes oath that he is senior partner of the firm of F. J. Cheney & Co., doing business in the City of Toledo, County and State aforesaid, and that said firm will pay the sum of ONE HUNDRED DOLLARS for each and every case of catarrh that cannot be cured by the use of Hall's Catarrh Cure.

FRANK J. CHENEY.

Sworn to before me and subscribed in my presence, this 6th day of December, A. D. 1886. A. W. GLEASON,
(Seal.) Notary Public.

Hall's Catarrh Cure is taken internally and acts directly on the blood and mucous surfaces of the system. Send for testimonials, free.

Sold by all druggists, 75c.

Take Hall's Family Pills for constipation.

There are 800,000 miles of telegraph and telephone lines in this country at the present time, which requires 32,000,000 poles. A pole lasts on an average twelve years and is made from a tree sixty years old. To maintain a continuous supply five times as many trees must be growing in the forest as there are poles in use. Experiments are being made which if successful will very materially add to the length of the lite of a pole.

At Pana, Ill., two men have traded families without taking the trouble to secure South Dakota divorces. They will, of course, be punished. We must insist on the observance of formalities in cases of this kind.

Scotland's birth rate last year was the lowest ever recorded. Scotland must brace up if she desires to retain the good opinion of our President.

On Arbor day in the State of Washington, one county planted 350,000 fruit trees. There's millions in Arbor day when rightly observed.

An old physician once declared that half the sickness in the world was caused by "stuffing" and the other half by "fretting."

Andrew Carnegie asserts that the United States and England are destined to be one nation. Which one, may we ask?

It is now proposed to make suits of clothes of paper, which can be thrown away when soiled.

Some people ask your advice for the purpose of working it off on others as original matter.

More than $200,000,000 of American capital is invested in Mexican railways.

The 1906 Model
Remington-Sholes
with its new billing attachments and instantly interchangeable carriages, tabulator and two-color ribbon movement, is the most complete combined
Billing and Correspondence
machine manufactured. Designed [illegible] as for fast service, built for hard use, recommended by experts and guaranteed against wear, it is offered as the ideal
Typewriter
for producing the most good work in the shortest time with the least effort.
Write today for full description.
Local Agents wanted for unoccupied territory.
THE ARITHMOGRAPH CO.
Majestic Bldg., Chicago

ORINO
Laxative Fruit Syrup
Pleasant to take
The new laxative. Does not gripe or nauseate. Cures stomach and liver troubles and chronic constipation by restoring the natural action of the stomach, liver and bowels.
For Sale by J. W. McCollum & Co.

BIG G
CURES in 1 to 5 days. Guaranteed not to stricture. Prevents Contagion.
THE EVANS CHEMICAL CO.
CINCINNATI, O.
U. S. A.

MEN AND WOMEN.
Use Big G for unnatural discharges, inflammations, irritations or ulcerations of mucous membranes. Painless, and not astringent or poisonous.
Sold by Druggists,
or sent in plain wrapper, by express, prepaid, for $1.00, or 3 bottles $2.75.
Circular sent on request.

PATENTS
PROCURED AND DEFENDED. Send model, [illegible]
IN ALL COUNTRIES.
[illegible]
Patent and Infringement Practice Exclusively.
[illegible] Ninth Street, opp. United States Patent Office,
WASHINGTON, D. C.
GASNOW

If You Are Insured..
In a Company that is Responsible, Have a Policy Correctly Written With Liberality of Policy Contract and the Company Pays Losses Promptly
You Are Assured
That no serious loss can overcome you without you have some refuge.
Fire, Life, Accident and Health Insurance.
None but Reliable Companies Represented.
A. M. CUSHMAN,
Information cheerfully furnished. GAINESVILLE, FLORIDA

ESTABLISHED 1869.
H. F. DUTTON & CO.
—DEALERS IN—
Sea Island Cotton.
Sea Island Cotton Seed, Bagging and Twine. Walru
Leather in Strips or Sides.
Manufacturers of the James Doig Improved English
Sea Island Cotton Gin, and Supplies for Same.
GAINESVILLE, . . . FLORIDA, U S A

SEABOARD
Air Line Railway
....FOR....
Savannah, Columbia, Camden, Southern Pines, Raleigh, Richmond, Washington, Baltimore, Philadelphia, New York,
Two Elegant Trains Daily.
Seaboard Express.
Seaboard Mail.
MODERN - PULLMAN - EQUIPMENT
Only Line Operating
Daily Through Pullman Sleepers from Jacksonville to New Orleans
For full information and sleeper reservations call on any agent Seaboard or write A. O. MacDONELL, Asst. General Passenger Agent, S. C. BOYLSTON, Jr., Passenger Agent,
JACKSONVILLE, FLORIDA.

Fay-Sholes
Typewriter
ACKNOWLEDGED THE BEST MACHINE ON THE MARKET
UNIVERSAL KEYBOARD | Has Tabulator —ON— Every Machine.
Lightest Shift! Lightest Running! The Champion Speed Writers of the World Use the Fay-Sholes. More Fay-Sholes in use in Gainesville than any other machine.
For Sale by...
THE SUN, Gainesville, Fla.

NEWS FROM ALL PARTS OF FLORIDA

Brief Happenings From Various Sections of State.

THE MOST IMPORTANT EVENTS

Transpiring in "The Land of Flowers." Things "Boiled Down" to Suit the Busy Reader—Items of Interest to All Classes.

There were five graduates from the Ocala High School this year.

Miss Clem Hampton entertained the young ladies who are students of the College for Women in Tallahassee at the Leon Hotel recently. All report a delightful evening.

The Clyde Line Steamship Company has placed an order for two new boats. After June 6th every boat of this company will leave Jacksonville at 10 o'clock a. m. on the day of sailing.

Through a misunderstanding of orders there occurred a head-on collision of two light engines on the E. W. & J. railway near Ellaville, which resulted in the injury of one man and a woman and the shaking up of several more.

Mrs. Ruth Kim, wife of the well known Japanese interpreter, Goon Kim, has entered suit against her husband for divorce, the suit being filed in circuit court. Cruelty is alleged to be the cause of the suit, and the bill filed is of considerable interest. This is doubtless the first divorce suit filed in Tampa in which natives of the Orient are the contracting parties.

Employes of the Tampa Water Works Company this morning begin the work of laying water mains along Grand Central avenue, this being done to supply the Corronella, Oscawana, Westland and Moody subdivisions, owned by the Mutual Realty and Investment Company, with water. This work is being done at the expense of the Mutual Realty and Investment Company, which will make other extensive improvements that will increase the value of the property. The paving of Grand Central avenue with vitrified brick will begin shortly.

The Life Insurance

Muddle has started the public to thinking. The wonderful success that has met Ballard's Horehound Syrup in its crusade on coughs, influenza, bronchitis and all pulmonary troubles—has started the public to thinking of this wonderful preparation. They are all using it. Join the procession and down with sickness. Price 25c, 50c and $1. Sold by W. M. Johnson.

City Directory For Sale.

We have a number of copies of Kurtz' City Directory for sale at The Sun office. It is a handy reference book for business and professional men, giving the names of residents, with street and number. Price Reduced to $1.

CALL

PHONE NO. 7

FOR

Plumbing

AND

Tin Work

All Work Guaranteed

BAIRD HARDWARE COMPANY.

OPEN PUBLICITY THE BEST GUARANTY OF MERIT.

When the maker of a medicine, sold through druggists for family use, takes his patients fully into his confidence by frankly and fearlessly publishing broadcast as well as on its bottle wrappers, a full list of all its ingredients *in plain English*, this action on his part is the best possible evidence that he is not afraid to have the search light of investigation turned full upon his formula and that it will bear the fullest scrutiny and the most thorough investigation. Dr. Pierce's Favorite Prescription for the cure of the weaknesses, periodical pains and functional derangements of the organs distinctly feminine, is the only medicine put up for sale through druggists for woman's special use, the maker of which is not afraid to take his patients into his full confidence by such open and honest publicity.

A glance at the published ingredients on each bottle wrapper, will show that it is made wholly from native, American, medicinal roots, that it contains no poisonous or habit-forming drugs, no narcotics and no alcohol—pure, triple-refined glycerine, of proper strength being used instead of the commonly employed alcohol, both for extracting and preserving the active medicinal properties found in the roots of the American forest plants employed. It is the only medicine for women's peculiar diseases, sold by druggists, that does not contain a large percentage of alcohol, which is in the long run so harmful to woman's delicate, nervous system. Now, glycerine is perfectly harmless, and serves a valuable purpose by possessing intrinsic value all its own, and besides it enhances the curative effect of the other ingredients entering into the "Favorite Prescription."

Some of the ablest medical writers and teachers endorse these views and praise all the several ingredients of which "Favorite Prescription" is composed—recommending them for the cure of the very same diseases for which this world-famed medicine is advised. No other medicine for women has any such *professional* endorsement—worth more than any number of ordinary testimonials. If interested, send name and address to Dr. R. V. Pierce, Buffalo, N. Y., for his little book of extracts from the works of eminent medical writers and teachers, endorsing the several ingredients and telling just what Dr. Pierce's medicines are made of. It's *free* for the asking.

Will Try to Capture Murderer.

Washington, May 23.—Russian officials are making every possible effort to capture the murderers of A. H. Stuart, the American vice consul at Batoum, according to dispatches received at the state department today from Ambassador Meyer at St. Petersburg, and Thomas E. Heenan, American consul at Odessa. Mr. Meyer's dispatch says the reasons for the attack on Mr. Stuart are still unknown, but that the Russian foreign office has instructed the governor at Batoum to exert every effort to capture the murderers and discover the causes for the crime. The Russian foreign office is advised, Mr. Meyer says, that the murder took place at Mahkindjaourl and that Mr. Starat died an hour after the attack upon him.

Postmaster Robbed.

G. W. Fouts, postmaster at Riverton, Ia., nearly lost his life and was robbed of all comfort, according to his letter, which says: "For 20 years I had chronic liver complaint, which led to such a severe case of jaundice that even my finger nails turned yellow; when my doctor prescribed Electric Bitters, which cured me and have kept me well for eleven years." Sure cure for biliousness, neuralgia, weakness and all stomach, liver, kidney and bladder derangements. A wonderful tonic. At all drug stores. 50 cents.

Will Not Run for Governor.

Chattanooga, Tenn., May 23.—A special to the News from Harriman, Tenn., says that a prominent local leader of the [illegible] quoted Senator Carmack as to whether he would accept the party nomination for governor in the coming state convention. Replying from Washington, Senator Carmack said that he could not under any circumstances accept the nomination were it offered him, giving that as his final answer.

If You Don't

Succeed the first time use Herbine and you will get instant relief. The greatest liver regulator. A positive cure for constipation, dyspepsia, malaria, chills and all liver complaints. Mr. C—— of Emory, Tex., writes: "My wife has been using Herbine for herself and children for five years. It is a sure cure for constipation and malaria fever, which is substantiated by what it has done for my family." Sold by W. M. Johnson.

Presented His Credentials.

Tokio, May 23.—The new German ambassador, Baron Schwartzenstein, presented his credentials to the emperor at the palace Tuesday. The emperor will give a luncheon to the ambassador [illegible] May 24th.

A Mountain of Gold

Could not bring as much happiness to Mrs. Lucia Wilke of Caroline, Wis., as did one 25c box of Bucklen's Arnica Salve when it completely cured a running sore on her leg which had tortured her 23 long years. Greatest antiseptic healer of piles, wounds and sores. 25c at all drug stores.

Hospital Mecca For Death.

San Francisco, May 23.—Besides scores of employes and patients injured in the collapsing of the Agnews state hospital on the morning of the earthquake, there were 108 killed. After considerable research a definite list has for the first time been completed. The list shows that 11 employes and 97 patients were killed amid the falling brick and huge timbers, also those who died of their injuries. The completed list of employes killed as reported by medical superintendent Leonard Stocking, is as follows: Officers and employes, Dr. E. A. Kelley, Miss E. A. Leete, John Lynch, Miss E. M. Holmes, Miss L. Burness, J. R. Adell, Mrs. A. Thaine, Mrs. R. Walker, E. H. Cruson and Miss M. Fennell.

Not if as Rich as Rockefeller.

If you had all the wealth of Rockefeller, the Standard Oil magnate, you could not buy a better medicine for bowel complaints than Chamberlain's Colic, Cholera and Diarrhoea Remedy. The eminent physician cannot prescribe a better preparation for colic and diarrhoea, both for children and adults. The uniform success of this remedy has shown it to be superior to all others. It never fails, and when reduced with water and sweetened, is pleasant to take. Every family should be supplied with it. Sold by all druggists.

Unjust and Untrue.

New York, May 23.—A reply issued by Commander Miss Eva Booth, of the Salvation Army, to statements said to have been made recently by Edwin D. Solenberger, general manager of the Associated Charities of Minneapolis in a paper read before the thirty third national congress of charities and corrections in Philadelphia, says the declaration "that the Salvation Army relief work as carried on through its homes, lodging houses and other agencies is poorly organized and poor administered and that the so called work of the army is largely subservient to financial interests," is unjust and untrue.

Was Wasting Away.

"I had been troubled with kidney disease for the last five years," writes Robert R. Watts, of Salem, Mo. "I lost flesh and never felt well and doctored with leading physicians and tried all remedies suggested without relief. Finally, I tried Foley's Kidney Cure and less than two bottles completely cured me, and I am now sound and well." During the summer kidney irregularities are often caused by excessive drinking or being overheated. Attend to the kidneys at once by using Foley's Kidney Cure. J. W. McCollum & Co.

...B. SHACKELTON...

Painter,
Decorator and
Paper Hanger.

234 East Main St., S., Gainesville, Fla.

All kinds of outside and inside work promptly and neatly executed.

PAPER HANGING and SIGN WRITING a Specialty.

WILLIAM ANDERSON

BICYCLES and Electrical Supplies.

Agency for leading Bicycles. Repairing done promptly. Electrical work of all kinds.

113 W. UNION ST.

T. F. THOMAS UNDERTAKING CO.

FULL LINE OF NEW GOODS....

AGENTS FOR

MONUMENTS, TOMBSTONES and IRON FENCES.

☞ See our samples.

Personal attention to all matters in this line. Mail and telegraph orders promptly attended to.

Gainesville, Florida.

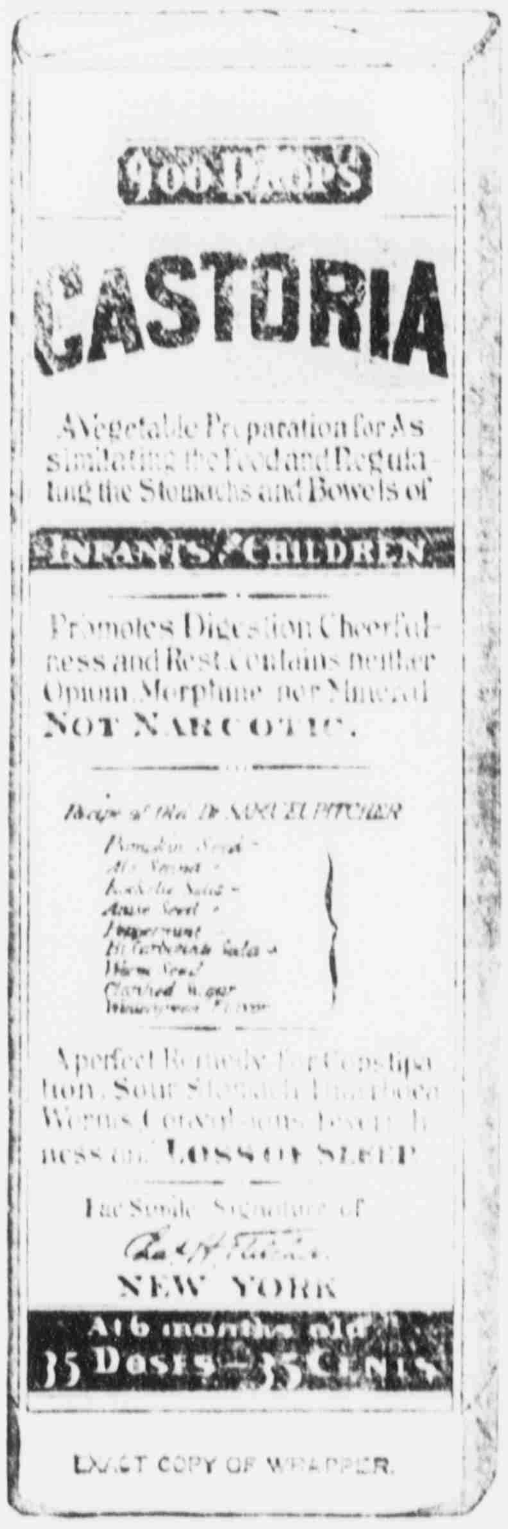
900 DROPS
CASTORIA
A Vegetable Preparation for Assimilating the Food and Regulating the Stomachs and Bowels of
INFANTS & CHILDREN
Promotes Digestion, Cheerfulness and Rest. Contains neither Opium, Morphine nor Mineral. NOT NARCOTIC.
A perfect Remedy for Constipation, Sour Stomach, Diarrhoea, Worms, Convulsions, Feverishness and LOSS OF SLEEP.
Fac Simile Signature of
NEW YORK
At 6 months old
35 Doses — 35 Cents
EXACT COPY OF WRAPPER.

CASTORIA

For Infants and Children

The Kind You Have Always Bought

Bears the Signature of Chas. H. Fletcher.

In Use For Over Thirty Years

CASTORIA

THE CENTAUR COMPANY, NEW YORK CITY.

The question of Title the first consideration for the investor.

THE ALACHUA COUNTY ABSTRACT CO., Inc.

ESTABLISHED 1886

Renders reliable services of every sort along the line of Land Titles in the State of Florida, particularly Alachua county.

SPECIALTIES: Abstracts of Titles; Tax Sale Searches; Agents for Non-Resident Land Owners; Plats of Counties, Towns, Etc.

References: First National Bank of Gainesville, H. F. Dutton & Co., Bankers.

JAS. M. GRAHAM, President
GEO. W. HYDE, Vice-President
H. E. TAYLOR, Cashier
LEE GRAHAM, Asst. Cashier

THE FIRST NATIONAL BANK

OF GAINESVILLE.

THE ONLY NATIONAL BANK IN ALACHUA CO

Capital............................$50,000 00
Surplus and Undivided Profits... 30,000 00

Does exclusively a banking business with facilities equal to any bank in the State. Solicits the accounts of Farmers, Merchants, Corporations, etc. Interest allowed by special arrangement. All business transacted promptly.

H. E. TAYLOR, Cashier.

Take The Atlantic Coast Line

FOR ALL EARTHLY POINTS

North Via Dupont or Jacksonville — East Via Dupont or Jacksonville — South Via P. & O. Steamship Line — West Via Dupont, or Jacksonville and Montgomery

Rapid Transit and Unsurpassed Service

Time Table in effect April 16, 1906

Depart For	GAINESVILLE	Arrive From
3 50 p m Daily x Sun	High Springs and Intermediate Points	7 25 a m Daily x Sun
12 40 p m Daily	Ocala, Leesburg and Tampa and Intermediate Points	2 55 p m Daily
3 00 p m Daily	Jacksonville North, East and West	12 40 p m Daily
11 15 a m Daily	High Springs, Waycross, Savannah, Brunswick, Albany, Atlanta, all Points North, East West	3 10 p m Daily
8 15 p m Daily	Rochelle, Micanopy and Citra	10 05 a m Daily
12 40 p m Daily	Palatka	2 55 p m Daily

Interchangeable Mileage Tickets good over 13,000 miles [illegible] the principal railways in the Southern States, are on sale by the principal agents.

Through Pullman sleeper Port Tampa to New York, via Atlantic Coast Line; also via Atlantic Coast Line and Southern Railway.

For complete information, call on

J. A. GOODWIN, Ticket Agent, Gainesville.

Address
FRANK C. BOYLSTON, D. P. Agt. W. D. STARK, Trav. Pass. Agt.
138 W. Bay st., Astor Building, Jacksonville, Fla.
W. J. CRAIG, Passenger Traffic Manager, Wilmington, N. C.

ALBANY DAMAGED BY STORM.

Houses Were Unroofed and Their Interiors Flooded.

Albany, Ga., May 23.—A windstorm, which closely resembled a tornado, struck Albany Monday afternoon, and a great deal of damage was the result. Several houses were unroofed and their interiors were flooded by the terrific rain which accompanied the blow. An inch and a half of rain fell in about 15 minutes.

The dwelling of Samuel Fargkas, one of the handsomest in the city, was unroofed and flooded, and a large brick chimney fell, crashed through Judge D. F. Crosland's two-story dwelling. Hundreds of trees were blown down, and telephone and electric light wires suffered. It is reported that some of the farms were hard hit by the high winds.

Only a short time ago a similar storm visited this city and vicinity.

Enquiry Is Ordered.

Paris, May 23.—At a cabinet council Tuesday an enquiry was ordered with the view to prosecuting proprietors of the Villerupt Steel factory on the charge of interference with the liberty of citizens in handing to other employers in their vicinity lists of the locked out employes in order to prevent their obtaining employment. The government, while the injuiry is in progress, will make provision for the locked out men, and also decided that the law providing for the separation of church and state abolished the right of divinity students to a reduction of the usual term of military service.

Sciatica Cured After Twenty Years of Torture.

For more than twenty years Mr. J. B. Massey of 3322 Clinton St., Minneapolis, Minn., was tortured by sciatica. The pain and suffering which he endured during this time is beyond comprehension. Nothing gave him any permanent relief until he used Chamberlain's Pain Balm. One application of that liniment relieved the pain and made sleep and rest possible, and less than one bottle has effected a permanent cure. If troubled with sciatica or rheumatism why not try a 25-cent bottle of Pain Balm and see for yourself how quickly it relieves the pain. For sale by all druggists.

Ten Thousand Were Present.

Charlotte, N. C., May 23.—The celebration of the one hundred and thirty-first anniversary of the signing of the Mecklenburg declaration of independence began here Monday and will continue through Thursday. The feature of the exercises was a dress ceremonial drill by Troop G, Thirteenth regiment, United States cavalry, under Captain T. M. Corcoran, at the fair grounds, which was witnessed by about ten thousand people.

Pirating Foley's Honey and Tar.

Foley & Co., Chicago, originated Honey and Tar as a throat and lung remedy, and on account of the great merit and popularity of Foley's Honey and Tar many imitations are offered for the genuine. These worthless imitations have similar sounding names. Beware of them. The genuine Foley's Honey and Tar is in a yellow package. Ask for it and refuse any substitute. It is the best remedy for coughs and colds. J. W. McCollem & Co.

Fire Breaks Out in Mine.

Lens, France, May 23.—Fire has again broken out in the Courrieres mine, where the disaster of March 10 last occurred, resulting in the loss of about 1,200 lives. The new outbreak is causing galleries to fall in and the strictest precautions are being taken to assure the safety of the miners.

Hull Nominated for Congress.

Nashville, Tenn., May 23.—The Democratic executive committee for the fourth congressional district of Tennessee met Monday and declared Hon. Cordell Hull the nominee. His majority is only 14 votes. T. J. Miller, his opponent, has served notice of a contest.

ANOTHER WONDER OF SCIENCE.

Biology has Proved that Dandruff is Caused by a Germ.

[illegible] Adam [illegible] preparation [illegible] It is the only destroyer of dandruff. Sold by leading druggists. Send 10c. in stamps for sample to The Herpicide Co., Detroit, Mich.

J. S. Bediford & Co., Special Agents

All careful women use

HERBINE

Woman who suffer from severe headaches, and all diseases due to a torpid liver, should not fill their stomach with calomel and other drugs.

HERBINE QUICKLY CURES

Billiousness, Constipation, Chills and Fever, Dyspepsia, Malaria and all Liver Complaints.

Mrs. C. D. Philley, Marble Falls, Tex., writes: "I find Herbine the best liver corrective I ever tried. It has done my family and myself a world of good. I recommend it to my friends."

- PRICE 50c. -

Ballard Snow Liniment Co.

ST. LOUIS, • MO.

Sold and Recommended by W. M. JOHNSON, Gainesville.

Held on Charge of Grand Larceny.

Atlanta, May 23.—Bessie Lasalle, a pretty young girl of 20 summers, was arrested Monday night by Officers Lanford and Connally on a warrant for grand larceny from Tampa, Fla. The young woman claims to hail from Boston, and says that she has never seen the land of flowers. It has not yet been learned by the local officers what the specific charges against Miss Lasalle are, although it is believed that the misappropriation of a trunk is charged against her.

It Is Dangerous to Neglect a Cold.

How often do we hear it remarked: "It's only a cold," and a few days later learn that the man is on his back with pneumonia. This is of such common occurrence that a cold, however slight, should not be disregarded. Chamberlain's Cough Remedy counteracts any tendency of a cold to result in pneumonia, and has gained its great popularity and extensive sale by its prompt cure of this most common ailment. It always cures and is pleasant to take. For sale by all druggists.

Warrants for Killing Dismissed.

Gainesville, Ga., May 23.—All the warrants out in the case of the killing of the son of Hoke Hunt, the young man who was found fatally injured near Chattahoochee church have been dismissed, except the warrant for James Reed. The coroner's jury was in session all Thursday and all Saturday, and adjourned until next Saturday, May 30, when further investigation will be resumed. Reed is in jail here.

Do You Love

Your baby? You wonder why he cries. Buy a bottle of White's Cream Vermifuge and he will never cry. Most babies have worms, and the mothers don't know it. White's Cream Vermifuge rids the child of worms and cleans out its system in a pleasant way. Every mother should keep a bottle of this medicine in the house. With it, fear need never enter her mind. Price 25c. Sold by W. M. Johnson.

[illegible] Trial Up.

[illegible] May [illegible] of Texas, and against the property of Fort Worth was begun at 11 in the morning. Reading of records occupied the remainder of the morning session.

War Against Consumption.

All nations are endeavoring to check the ravages of consumption, the "white plague" that claims so many victims each year. Foley's Honey and Tar cures coughs and colds perfectly and you are in no danger of consumption. Do not risk your health by taking some unknown preparation when Foley's Honey and Tar is safe and certain in results. Ask for Foley's Honey and Tar and insist upon having it. J. W. McCollum & Co.

King Edward Held Levee.

London, May 23.—King Edward held a levee in the throne room of St. James palace Tuesday. The Prince of Wales, the Duke of Connaught, the cabinet ministers, the ambassadors and many other distinguished persons were present. The American ambassador, Whitelaw Reid, presented Third Secretary Grant Smith and Arthur Harmon, of New York.

Mine Is On Fire.

Pittsburg, May 22.—The Hazel Kirke coal mine, near Bentleysville, Washington county, is reported on fire. The tipple and surrounding buildings are burning. It is said a number of men are in the mine. About 500 miners were at work, but all got safely out of the mine. The tipple was burned, but the fire at the shaft was controlled. The loss will be about $5,000.

Best for Women and Children.

On account of its mild action and pleasant taste Orino Laxative Fruit Syrup is especially recommended for women and children. It does not nauseate or gripe like pills and ordinary cathartics. Orino Laxative Fruit Syrup aids digestion and stimulates the liver and bowels without irritating them. Remember the name Orino and refuse substitutes. J. W. McCollum & Co.

Coal Famine Is Broken.

Huntsville, Ala., May 23.—The threatened coal famine that stared Huntsville and other manufacturing points along the Southern railway in the face has been broken and if the car situation continues to improve there will be no further apprehension as to a coal shortage for several months.

Stomach Troubles.

Mrs. Sue Martin, an old and highly respected resident of Faisonia, Miss., was sick with stomach trouble for more than six months. Chamberlain's Stomach and Liver Tablets cured her. She says: "I can now eat anything I want and am the proudest woman in the world to find such a good medicine." For sale by all druggists.

Bulgarian Parliament Opened.

Budapest, Hungary, May 23.—The Hungarian parliament was formerly opened Tuesday at the royal castle by the emperor king, Francis Joseph, who, in the speech from the throne bid the deputies a hearty welcome and expressed his keen thankfulness that the misunderstandings had passed away.

Sore Nipples.

A cure may be effected by applying Chamberlain's Salve as soon as the child is done nursing. Wipe it off with a soft cloth before allowing the child to nurse. Many trained nurses use this salve with the best results. Price 25 cents per box. Sold by all druggists.

Low Round Trip Excursion Rates Via Atlantic Coast Line.

Atlanta, Ga.—Rate one and one-third first-class fares plus 25 cents; certificate plan. Certificates will be honored when were procured from agents at starting points on any date from May 3rd to June 5th inclusive.

Tuscaloosa, Ala.—Rate one first-class fare plus 25 cents. Dates of sale June 12, 13, 16, 18, 21, 25, July 2, 7, 9, final limit 15 days. Extension can be secured to September 30, 1906.

Nashville, Tenn.—Rate one first-class fare plus 25 cents. Dates of sale June 10, 11, 12, 18, 19, 20, July 5, 6, 7, final limit 15 days in addition to date of sale. Extension of limit can be secured to September 30, 1906.

Hot Springs, Va.—Rate one first-class fare plus 25 cents. Dates of sale, June 9, 10, 11, final limit June 19th, 1906.

San Francisco and Los Angeles, Cal.—Low rates account National Educational Association, July 9-13. Dates of sale June 24th to July 6th inclusive. Final limit September 15, 1906. Stop-overs and side-trips.

Lexington, Ky.—Rate one first-class fare plus 25 cents. Dates of sale July 29, 30 and August 1. Final limit August 5, 1906.

Knoxville, Tenn.—Rate one first-class fare plus 25 cents. Dates of sale June 17, 18, 19, 23, 24, 30, July 7, 14, 15, 1906. Final limit 15 days in addition to date of sale. Extension of final limit can be secured to September 30, 1906.

Asheville, N. C.—Rate one first-class fare plus 25 cents. Dates of sale July 25, 26, 27, 1906. Final limit August 8, 1906. Extension September 30, 1906.

Monteagle, Tenn.—Rate one first-class fare plus 25 cents. Dates of sale June 29, 30, July 3, 5, 19, 20, 21, 28, 29, 30, 31, August 16, 17. Final limit August 31, 1906.

For rates or any information see ticket agent or communicate with Frank C. Boylston, District Passenger Agent, Jacksonville, Fla.

WASTING STRENGTH

Women who suffer from unnecessary, disagreeable, painful, weakening, female complaints, will find that Wine of Cardui is a safe and pleasant remedy for all their ills. It acts directly upon all the delicate, inflamed tissues, purifying the blood, throwing off the clogging matter and relieving female disorders such as irregular, scanty, profuse, painful catamenia, prolapse, etc.

Also relieves headache, backache, dizziness, cramps, dragging pains, nervousness, irritability, etc.

If you need advice, write us a letter, telling us all your symptoms. We will send free advice (in plain sealed envelope). Address: Ladies' Advisory Dept., The Chattanooga Medicine Co., Chattanooga, Tenn.

ALL DRUGGISTS SELL IT IN $1.00 BOTTLES

"I WROTE YOU for advice, and by following it and taking Cardui, my Female Troubles were cured."—Mrs. R. S. Wallace, Lavaca, Ala. J12

WINE OF CARDUI

RECIPROCITY..

We recognize the fact that the success of a bank must be built on the prosperity of its customers; hence the patronage of depositors and worthy borrowers is always appreciated with courteous treatment, friendly counsel and a due regard for the confidential character of dealings between the bank and its customers. : : : : :

OPEN AN ACCOUNT NOW

On Time Deposits we pay 4 per cent and compute the interest quarterly. : : : : : : :

The Bank of Alachua

ALACHUA, FLORIDA

G. S. MERCHANT & CO.,

Retailers and Jobbers in

Staple and Fancy Groceries,

Grain, Garden Seed and Fertilizers.

SOUTH SIDE SQUARE, : : : GAINESVILLE, FLORIDA

Highest market price paid for Chickens, Eggs and other Produce.

A Complete stock of Hay, Corn, Oats, Flour, Bran, Meal, Cotton Seed Meal and Rye. We handle only the VERY BEST goods at the LOWEST PRICES, and guarantee satisfaction always

Established 1878

H. F. DUTTON & CO.

BANKERS.

Do a general banking business, buy and sell Foreign and Domestic Exchange. The accounts of banks, bankers, corporations, farmers, merchants and others received on favorable terms. Special facilities fo making collections on all accessible points in the United States.

GAINESVILLE, FLORIDA

B. F. JORDAN

INSURANCE

PORTER BLOCK GAINESVILLE

FIRE, LIFE AND ACCIDENT IN THE OLDEST AND BEST COMPANIES

GOOD BREAD AIDS DIGESTION

And keeps one relieved of "that tired feeling" which heavy, soggy bread is bound to create.

IT's YOUR OWN FAULT

If you do not keep good, wholesome Bread on your table, for it is made fresh every day and delivered at your door by

KEYSTONE BAKERY,

Phone 165. E. T. SCHAFER, Prop.

Stanton Foundry & Machinery Co., Inc.

PALATKA. -:- FLORIDA.

—Manufacturers of—

Iron and Brass Castings and Machinery,

Grate Bars, Phosphate Castings,

Railroad and Mill Castings

and Repairs.

CAST EVERY DAY.

Our machine shop facilities second to none in the State. SEND US YOUR ORDERS.

SIMON MAGUS.

The Legend From Which Was Born the Story of Faust.

Almost every renowned man of an[illegible]nity in the middle ages was believed [illegible] be attended by a spiritus familiaris and not a few were suspected of being in direct league with the devil. Probably the oldest legend of which the Faust legend is a continuous thread is that of Simon Magus, mentioned in the history of the apostles.

According to Justin, he was a native of Gitton, a village in Samaria. He was, no doubt, a man of great intellectual powers. He was the father of the school of the Gnostics. It is also reported of him that he could make himself invisible, that he could pass through flames unharmed, could transpose matter, make gold and exorcise demons—in fact, he laid claim to all these powers, and his name lived in the mouths of the people as a sort of demiurge through many centuries until some other miracle working personality took his place at the popular fireside. Unusual accomplishments, great erudition, were attributed to the supernatural influence and the general disposition to superstitious assumption was strengthened on the one hand by dogmatic affirmation on the part of the church of the existence of a personal Satan, with his numerous household, and, on the other hand, by incorporating the magic arts among the practical sciences, of which astrology and alchemy occupied no mean part.

THE ODD LITTLE GECKO.

A Queer Animal That Lives In Africa and Southern Europe.

The gecko is an odd little creature. His name is seldom heard, and his form is seldom seen, for he lives in Africa and the southern countries of Europe.

This little gecko has so many strange ways and there is something so uncanny in his appearance that the people of the countries where he lives are rather afraid of him, believing his bite to be poisonous, although this is denied by naturalists.

He is a little creature, with a broad, flat head, like a snake, and a long body, with a narrow tail, with odd shaped bits of skin arranged like scallops along the sides of it. He has short legs and queer, catlike claws, which enable him to easily climb the old walls and rocks upon which he lives, catching the insects of various sorts which make his dinner.

He is a nocturnal animal, walking abroad at night and sleeping in the daytime. He moves with sudden rushes and without any noise whatever. His odd name was given him from the queer noise he makes, which is something like the noise you would make to start a horse with. The male gecko is of a gray color, so near the shade of the old walls and rocks among which he makes his home that he can barely be seen.

Fortunate Missourians

"When I was a druggist at Livonia, Mo.," writes T. J. Dwyer, now of Graysville, Mo., "three of my customers were permanently cured of consumption by Dr. King's New Discovery, and are well and strong today. One was trying to sell his property and move to Arizona, but after using New Discovery a short time he found it unnecessary to do so. I regard Dr. King's New Discovery as the most wonderful medicine in existence." Surest cough and cold cure and lung healer. Guaranteed by all druggists. 50c and $1. Trial bottle free.

A Ruse of War.

It is not always policy to acknowledge a defeat. A little coolness at the critical moment sometimes saves the day, as in the case described in Mr. Ripley's "Story of Company F." In a close encounter during the civil war two soldiers, one from each army, came face to face within short range.

Each put up his gun and fired, as it subsequently appeared, his last cartridge. Both missed. The bullet of one man buried itself in a tree, and the shot of the other passed through the coat of his enemy. Each man, knowing his ammunition was gone, supposed himself to be at a disadvantage.

One of them made a great show of reloading his gun, and, stepping forward, demanded a surrender. The other threw down his arms with a groan.

"If I had another cartridge, I would never surrender!" he exclaimed.

"That's all right," calmly remarked the captor, marching off his prisoner. "If I had another, you may be sure I wouldn't have asked you to surrender."

Deaths From Appendicitis

decrease in the same ratio that the use of Dr. King's New Life Pills increases. They save you from danger and bring quick and painless release from constipation and the ills growing out of it. Strength and vigor always follow their use. Guaranteed by all druggists. 25c. Try them.

Low Rates

VIA

Southern Railway

From JACKSONVILLE

$32.40 New Haven, Conn., and return. Tickets on sale June 2-5, limited June 9. Extension June 30, 1906. Stop-overs, Washington, Baltimore, Philadelphia, New York.

$35.90 Boston, Mass., and return. Tickets on sale May 31 to June 18. Extension July 15, 1906. Stop-overs, Washington, Baltimore, Philadelphia, New York.

$14.65 Asheville, N. C., and return. Tickets on sale June 7, 8, 9, 14, 15, 16, limited June 27, 1906.

$20.40 Louisville, Ky., and return. Tickets on sale June 10, 11, 12, limited June 22. Extension July 23, 1906.

$23.35 Hot Springs, Va., and return. Tickets on sale June 9, 10, 11, limited June 19, 1906.

$16.65 Knoxville, Tenn., and return. Tickets on sale June 17, 18, 19, 23, 24, 30, July 7, 14, 15, limited fifteen days. Extension Sept. 30, 1906.

$14.65 Asheville, N. C., and return. Tickets on sale June 26, 27, 28, limited July 10, 1906.

$16.35 Monteagle, Tenn., and return. Tickets on sale June 29, 30, July 3, 5, limited Aug. 31, 1906. Extension Oct. 31, 1906.

$32.10 Milwaukee, Wis., and return. Tickets on sale Aug. 10, 11, 12, limited Aug. 22, 1906.

LOW ROUND-TRIP RATES VIA L. & N. R. R.

The Louisville & Nashville Railroad will sell round-trip rates from Jacksonville to points shown on dates indicated. Proportionately low rates from other points.

$20.40—Louisville, Ky., and return. Tickets sold June 10th, 11th and 12th, with final limit June 23rd. By payment of fee of 50 cents tickets can be extended until July 23rd.

$16.25—Nashville, Tenn., and return. Tickets sold June 10th, 11th, 12th, 18th, 19th and 20th and July 5th, 6th and 7th, with final limit 15 days from date of sale. By payment of fee of 50 cents and depositing ticket same can be extended until September 30th.

$16.65—Knoxville, Tenn., and return. Tickets sold June 17th, 18th, 19th, 23rd, 24th and 30th and July 7th, 14th and 15th. Final limit of tickets 15 days from date of sale. Tickets can be extended by payment of fee of 50 cents and depositing with special agent until September 30th.

$77.50—San Francisco and Los Angeles and return. Tickets sold June 24th to July 6th, inclusive. Final limit September 15th. Liberal stop-overs allowed. Passengers can go one route and return another.

$42.65—Denver, Colorado Springs or Pueblo, Col., and return. Tickets sold July 9th to 14th. Final return limit August 20th. Liberal stop-overs allowed at Colorado common points.

$32.10—Milwaukee, Wis., and return. Tickets sold August 10th, 11th and 12th. Final return limit August 22nd.

Daily May 25th to September 30th, inclusive, round-trip summer tourist tickets will be on sale to various resorts. Full information, schedules, time tables, etc., will be furnished promptly on application to

G. E. HERRING,
Fla Pass Agent, L. & N. R. R. 118 W. Bay St., Jacksonville, Fla.

The Florida Fruit and Truck Grower

L. J. BRUMBY, Editor and Prop'r,
OCALA, FLA.

One Year $1.00
Single copies 10

A handsomely illustrated magazine devoted especially to the interests of the fruit and vegetable growers of Florida.

HOME-COMING FOR ALL KENTUCKIANS.

Over 50,000 former residents of the State of Kentucky have accepted the invition of the Louisville Commercial Club to his home-coming celebration to be held in Louisville June 13-17, 1906. It will be the greatest gathering ever held in the State of Kentucky and $60,000 has already been subscribed for an entertainment fund. Wednesday, June 13, will be Reception and Welcome Day; Thursday, June 14, "Foster Day" in honor of Stephen Collins Foster, the author of "My Old Kentucky Home;" Friday, June 15th, Daniel Boone Day; Saturday, June 16, Greater Kentucky Day. For this event the

LOUISVILLE & NASHVILLE R. R.

Will sell round-trip tickets from all points to Louisville and return at ONE FARE plus 25 cents, tickets being on sale June 10, 11 and 12, limited returning June 23 with privilege of extension of limit until July 23 by depositing ticket and upon payment of 50 cents. Stop-overs will be permitted at Glasgow Junction for parties desiring to visit Mammoth Cave and side trip tickets will be sold at Louisville to all points in the State at ONE FARE plus 25 cents for the round trip, such tickets being on sale June 16-18. Indications are that several special trains will be run for this occasion, full particulars of which will be announced later. A sixteen-page booklet giving full particulars can be secured from

GEO. E. HERRING.
Fla. Pass. Agt., 118 W. Bay St.,
Jacksonville, - - Florida.

BUSINESS CARDS

H. C. SPENCER, M. D.,
PHYSICIAN AND SURGEON
Office Hours: 10 a. m. to 12 m.; 2 p. m. to 4 p. m.; Tuesday, Thursday and Saturday, 7 to 9 p. m.
Office in Porter Block. Phone 171.
GAINESVILLE, - - FLORIDA

DR. DeVERE B. MORRIS
....DENTIST....
Office over Marcus Endel's. Phone [illegible]

J. A. CARLISLE,
ATTORNEY AT LAW
And Solicitor in Equity
Real Estate, Conveyancing and General Practice. All business promptly attended to. Office next door to Sun office. GAINESVILLE, FLORIDA

FERDINAND BAYER,
ATTORNEY AT LAW
GAINESVILLE, - - FLORIDA.
Can sell your city property, (improved and unimproved), phosphate, trucking and farming lands. Send him a list of what you offer for sale. 2142m.

W. E. BAKER,
ATTORNEY-AT-LAW,
...SOLICITOR IN CHANCERY...
GAINESVILLE, Alachua Co., FLA.
Office in Endel Block.

DR. J. H. ALDERMAN,
DENTIST.
Over Dutton & Co's Bank. Gainesville.

DR. GORDON B. TISON
DENTIST
Office in Miller Law Exchange
GAINESVILLE, FLA.

P RINTING
P RACTICALLY
P REPARED and
P ROPERLY
P RESENTED
P RODUCES
P ROSPERITY.

◆◆◆◆

WE CAN HELP YOU

P REPARE,
P RODUCE and
P RESENT IT.

THE SUN, Gainesville, Fla

CLYDE LINE

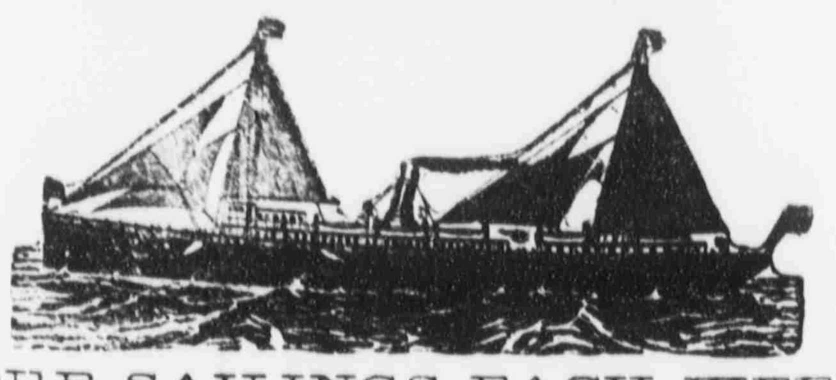

FOUR SAILINGS EACH WEEK

BETWEEN

Jacksonville and New York,

Calling at CHARLESTON, S. C., both ways.

The Finest Steamships in the Coastwise Service

Clyde New England and Southern Lines

Freight Service Between JACKSONVILLE, BOSTON and PROVIDENCE and All Eastern Points, Calling at Charleston both ways.

SEMI-WEEKLY SAILINGS

Southbound.................From Lewis' Wharf, Boston
Northbound.................From Foot of Catherine st., Jacksonville

Clyde St. Johns River Line

Between JACKSONVILLE and SANFORD

Stopping at Palatka, Astor, Beresford (DeLand), and Intermediate Landings on St. Johns River.

STEAMER

"CITY OF JACKSONVILLE"

Is appointed to sail as follows: Leave Jacksonville Sundays, Tuesdays and Thursdays 3:30 p. m. Returning, leave Sanford Mondays, Wednesdays and Fridays 9:30 a. m.

Southbound. Read down.	SCHEDULE	Northbound. Read up.
Leave 3:30 pm	Jacksonville	Arrive 2:00 am
8:45 pm	Palatka	Leave 8:00 pm
3:00 am	Astor	3:30 pm
	Beresford (DeLand)	1:00 pm
Arrive 8:30 am	Sanford	9:30 am
10:00 am	Enterprise	10:00 am

GENERAL PASS AND TICKET OFFICE, 122 W. BAY ST., JACKSONVILLE

F. M. IRONMONGER JR., Asst Gen'l Pass Agt, 122 West Bay st., Jacksonville, Fla.
W. G. COOPER Jr., Freight Agent, C. P. LOVELL, Superintendent
Foot of Hogan street, Jacksonville, Fla.
A. C. HAGERTY, Gen. East'n Pass Agt, New York. CLYDE MILNE, Gen Frt Agt, New York
THEO. G. EGER, Vice-President and General Manager.
General Office, Pier 36 North River. Branch, 290 Broadway, New York

When in Need of

JOB PRINTING

Send Your Order to

THE SUN JOB OFFICE.

Florida East Coast Railway.

Local Time Card No. 66 In Effect April 16, 1906.

SOUTH-BOUND--READ DOWN NORTH-BOUND--READ UP.

No 59 Daily	No 29 Daily		STATIONS		No 78 Daily	No 98 Daily
[illegible]	[illegible]	Lv	[illegible]	Ar	[illegible]	[illegible]
[illegible]	[illegible]		[illegible]	Lv	[illegible]	[illegible]
[illegible]	[illegible]		[illegible]		[illegible]	[illegible]
[illegible]	[illegible]		Hastings	"	[illegible]	[illegible]
[illegible]	[illegible]		East Palatka	"	[illegible]	[illegible]
[illegible]	[illegible]		Palatka	Lv	[illegible]	[illegible]
[illegible]	[illegible]		Palatka	Ar	[illegible]	[illegible]
[illegible]			San Mateo	Lv		[illegible]
	[illegible]		San Mateo	Ar	[illegible]	
[illegible]	[illegible]	Lv	[illegible]	Lv	[illegible]	[illegible]
[illegible]	[illegible]		[illegible]	"	[illegible]	[illegible]
[illegible]	[illegible]		[illegible]	"	[illegible]	[illegible]
[illegible]	[illegible]		Daytona	"	[illegible]	[illegible]
[illegible]	[illegible]		[illegible]	"	[illegible]	[illegible]
[illegible]	[illegible]	Ar	[illegible]		[illegible]	[illegible]
[illegible]	[illegible]	Ar	Lake Helen	Lv	[illegible]	[illegible]
[illegible]	[illegible]		Orange City		[illegible]	[illegible]
[illegible]	[illegible]		Orange City Junction		[illegible]	[illegible]
[illegible]	[illegible]	Lv	[illegible]	Ar	[illegible]	[illegible]
[illegible]	[illegible]		[illegible]	Lv	[illegible]	[illegible]
[illegible]	[illegible]	Ar	Titusville		[illegible]	[illegible]
[illegible]	[illegible]	Ar	Sanford	Lv	[illegible]	[illegible]
[illegible]	[illegible]	Lv	Sanford	Ar	[illegible]	[illegible]
[illegible]	[illegible]	Lv	Titusville	Ar	[illegible]	[illegible]
[illegible]	[illegible]		Cocoa	Lv	[illegible]	[illegible]
[illegible]	[illegible]		Rockledge		[illegible]	[illegible]
[illegible]	[illegible]		[illegible]		[illegible]	[illegible]
[illegible]	[illegible]		[illegible]		[illegible]	[illegible]
[illegible]	[illegible]		[illegible]		[illegible]	[illegible]
[illegible]	[illegible]		St. Lucie		[illegible]	[illegible]
[illegible]	[illegible]		Fort Pierce		[illegible]	[illegible]
[illegible]	[illegible]		[illegible]		[illegible]	[illegible]
[illegible]	[illegible]		Eden		[illegible]	[illegible]
[illegible]	[illegible]		Jensen		[illegible]	[illegible]
[illegible]	[illegible]		Stuart		[illegible]	[illegible]
[illegible]	[illegible]		Hobe Sound		[illegible]	[illegible]
[illegible]	[illegible]		West Jupiter		[illegible]	[illegible]
[illegible]	[illegible]		West Palm Beach		[illegible]	[illegible]
[illegible]	[illegible]		[illegible]		[illegible]	[illegible]
[illegible]	[illegible]		Delray		[illegible]	[illegible]
[illegible]	[illegible]		Fort Lauderdale		[illegible]	[illegible]
[illegible]	[illegible]		[illegible]		[illegible]	[illegible]
[illegible]	[illegible]		[illegible]		[illegible]	[illegible]
[illegible]	[illegible]		[illegible]		[illegible]	[illegible]
[illegible]	[illegible]	Ar	[illegible]	Lv	[illegible]	[illegible]
[illegible]		Lv	[illegible]	Ar		[illegible]
[illegible]		Ar	[illegible]	Lv		[illegible]

Buffet Parlor Cars on [illegible]

No 21 Sat and Sun Only	No 21 Daily	No 19 Daily Ex Sun	No 17 Daily	No 15 Daily	MAYPORT BRANCH		No 16 Daily Ex Sun	No 18 Daily	No 20 Daily	No 22 Daily	No 24 Sat and Sun Only
[illegible]	[illegible]	[illegible]	[illegible]	[illegible]	[illegible]	Ar	[illegible]	[illegible]	[illegible]	[illegible]	[illegible]
[illegible]	[illegible]	[illegible]	[illegible]	[illegible]	[illegible]	Lv	[illegible]	[illegible]	[illegible]	[illegible]	[illegible]
[illegible]	[illegible]	[illegible]	[illegible]	[illegible]	[illegible] Beach		[illegible]	[illegible]	[illegible]	[illegible]	[illegible]
[illegible]	[illegible]	[illegible]	[illegible]	[illegible]	[illegible] Beach	"	[illegible]	[illegible]	[illegible]	[illegible]	[illegible]
[illegible]	[illegible]	[illegible]	[illegible]	[illegible]	Mayport	Lv	[illegible]	[illegible]	[illegible]	[illegible]	[illegible]

PENINSULAR AND OCCIDENTAL STEAMSHIP CONNECTIONS AT MIAMI.

Close Connection Made at Miami with Steamships of the P. & O. S. S. Company for

Havana and Key West

Two Sailings Each Week.

Trains Discharge Passengers at Ship's Side. No Transfers.

These Time Tables show the times at which trains may be expected to arrive at and depart from the several stations, but their arrival or departure at the times stated is not guaranteed, nor is this Company to be held responsible for any delay, or any consequences arising therefrom.

For Copy of the LOCAL TIME CARD or Other Information

"SEE THE TICKET AGENT."

J. D. RAHNER, Asst. Gen'l. Pass. Agt., ST. AUGUSTINE, FLA.

NEWS OF CITY AND COUNTY CONDENSED

Matters of General Interest Gathered by Our Reporters.

PERSONAL AND SOCIAL ITEMS

What Has Happened and What is Going to Happen Told in Short Paragraphs So That "He Who Runs May Read" It in The Sun.

Fewer Gallons; Wears Longer; Devoe.

Ladies' calling cards in latest styles at Sun office.

For Sale—Young Jersey calves. Andrews Dairy.

J. R. Smith of Trenton was in the city on business yesterday.

W. T. Jackson has returned from a business trip to Micanopy.

H. M. Moran of Campville was transacting business in the city yesterday.

The Sun Industrial Edition sent to any address, postage free, for 10 cents.

M. A. Densler of Newberry was transacting business in this city yesterday.

Mrs. S. N. Smith of Wacahoota is in the city, a guest of Mr. and Mrs. C. C Pedrick.

Wanted—Fifteen trackmen. Wages, $1 50 per day. Apply J. P Lynch, Fairbanks, Fla.

Dr. H. C. Spencer has gone to Jefferson, Ohio, where he expects to remain until October 1.

J. N. Marsh left yesterday for Ocala where he expects to remain on business for a day or two.

Mrs. W. H. Christopher of Jacksonville is in the city on a visit to her mother, Mrs. S. Y. Finley.

C. H. Crisman and son George and W. D. Bobbitt of Micanopy were among the visitors to the city yesterday.

S. S. Sessions of Alachua, one of the progressive farmers of that section, was trading in the city yesterday.

Wanted to Buy—Good horse or mule and wagon. Apply sewerage contractor's office, East Main street South.

Attorney W. E. Baker has returned from Starke and Jacksonville, where he has been on professional business.

Mrs. S. K. Reddick has returned from a brief but pleasant visit to relatives and friends at Reddick, her old home.

Walter S. Turner of Lake View, one of the progressive young farmers of that section, was trading in the city yesterday.

George Taylor of Palmer, superintendent of the Gainesville Peach Orchard Company, was a business visitor to this city yesterday.

Ask for Blue Ribbon Lemon or Vanilla extract and say it plain. The kind that gives desserts the famous "Blue Ribbon Flavor."

W. G. English of Tacoma was in the city yesterday. Mr. English was en route home from Georgia, where he has been for the past few days.

Captain George M. Lynch has returned to Lake City, after a brief but pleasant visit to his family here. He is a member of the faculty of the University of Florida.

Rev. Mr. Shumaker, a Baptist divine of Daytona, is in the city for a few days. He will probably fill the pulpit of the First Baptist Church on Sunday, both morning and evening.

Mr. and Mrs. J. A. Wainwright of Starke are in the city, registered at the Brown House. Mr. Wainwright was recently married to Miss Rivers, a charming young lady of that place.

For rent, a furnished cottage at the sea-side, Seabreeze; seven rooms; on board walk; for the season. Next door to the Breakers Hotel. Address, Mrs. H. S. Adams, Box 79, Seabreeze, Fla.

Attention is directed to the advertisement of The G. W. Hyde Company, which appears elsewhere in this issue. The great Claflin Sale, which has been going on for the past week, will be continued for one week longer.

Mrs. W. A. Carlton of Micanopy, who was one of the unfortunate losers in the recent fire, has moved into the home recently vacated by Mrs. J. C. Mathers. Mrs. Mathers will go to High Springs, where she will make her home with her daughter, Mrs. M. P. Sommers.

Mr. Aiken of Georgia has become a citizen of Alachua county, having taken up his home at Micanopy. He has removed with his family into the house recently vacated by W. D. Bobbitt and family. The people of not only Micanopy, but Alachua county, will welcome this family.

THE S. J. THOMAS CO.

BINDER TWINE NOW IN STOCK.

S. J. THOMAS CO

GAINESVILLE, FLORIDA.

Henry Stokes of Micanopy was trading in the city yesterday.

Nicely furnished rooms to rent on block adjoining square; gentlemen preferred. Inquire at this office.

C. J. Mixson has gone to Newberry, where he will spend a few days as a guest of his daughter, Mrs. E. L. Lyle, nee Georgia Mixson.

L. B. Jackson, for several months foreman at the mill of the Gainesville Planing and Coffin Company, has removed to Anthony, where he has accepted a lucrative position.

Mrs. Geo. W. Dudley and little daughter, Frances, are in the city from Lakeland, guests of Mr. and Mrs. L. C. Lynch. Mrs. Dudley's son, Armel, is attending Miss Tebeau's school here.

The regular semi-monthly meeting of Gainesville Lodge No. 990, B. P. O. E., will be held in Masonic hall this evening, beginning at 8 o'clock. There will be work. A full attendance is desired.

P. C. Fortson of Newberry, ex justice of the peace from that district, was in the city yesterday. He called at The Sun office and left an order for job printing. Mr. Fortson is now engaged in the manufacture of lumber and reports a good business.

J. W. Patton and daughter, little Miss Julia, left yesterday for Lexington, Va., the former having been summoned on account of the serious illness of his mother, Mrs. M. I. Patton, who is suffering from pneumonia. It is to be hoped that he will find the condition of the patient improved.

READ THIS.

Lexington, Tenn., June 4, 1901.

This is to certify that I have used the Texas Wonder, Hall's Great Discovery, for kidney trouble and have been very greatly benefited and I can cheerfully recommend it to the public.

J. O. Conway, Ex Sheriff.

A TEXAS WONDER.

One small bottle of the Texas Wonder, Hall's Great Discovery, cures all kidney and bladder troubles, removes gravel, cures diabetes, seminal emissions, weak and lame backs, rheumatism and all irregularities of the kidneys and bladder in both men and women, regulates bladder troubles in children. If not sold by your druggist, will be sent by mail on receipt of $1. One small bottle is two months' treatment and seldom fails to perfect a cure. Dr. Ernest W. Hall, sole manufacturer, P. O. box 629, St. Louis, Mo. Send for testimonials. Sold by J. W. McCollum & Co.

Captain T. E. Bridges, State transfer agent for convicts, was in the city on business yesterday.

W. B. Waits, Frasier Morrison and Lum Dyass formed a trio of visitors from Hawthorn to the county capital yesterday.

Ladies, let us show you our samples of visiting cards. The new Tiffany script is now all the rage. All sizes and thickness cards in stock.

W. B. Turner has gone to Arredondo, where he has accepted a contract to sink a well for J. H. Holly. Mr. Turner has finished a number of wells in that vicinity within the past few months.

The famous Fay-Sholes typewriter, the standard of excellence, perfection and durability, for sale at The Sun office, cash or easy terms to responsible parties. Also one second-hand Smith-Premier, in good condition, at a bargain.

Among the prominent people from the country who came to Gainesville yesterday were S. J. Kirby and son, R. S. Kirby, of LaCrosse. These gentlemen called at The Sun office, the former having his name placed on the subscription list.

For Rent—The Clarendon cottages at Seabreeze; splendidly equipped for housekeeping; to rent for the summer months. Fine bathing and fishing. Rent reasonable. "The Breakers" are now open for summer guests. For terms apply to J. B. Crocker, Cashier, Seabreeze, Fla.

Miss Belle Chitty of Micanopy was in the city yesterday, a guest of her brother, J. Fletcher Hill. She was accompanied by Miss Cora May Simonton of Jacksonville, who has been visiting friends at Micanopy, her old home. Miss Simonton was also a guest for dinner of Mr. and Mrs. Hill.

Dr. J. D. Watkins of Micanopy was among those who paid Gainesville a visit yesterday. Dr. Watkins states that the Carolina House, which has for so many years been conducted by Prof. and Mrs. J. M. Moffett, has been sold to J. N. Seales of Terra Cei, Manatee county, who will assume control of the property on July 1. Prof. Moffett is now holding a lucrative position in Tampa.

Hon. T. A. Doke of Santa Fe was among those who spent yesterday in this city on business. Mr. Doke, who is a member of the school board from his district, has recently been elected to the lower house of the Legislature by a very complimentary majority and desires to express his sincere thanks to all friends who supported him, with an assurance that he bears malice towards none.

NEW YORK RACKET.

CHEAPEST STORE ON EARTH

The traveling season will soon be upon us.

Be sure and see us when you need

Trunks and Valises

We save you 15 to 50 per cent,

PHIFER BROS.,

Phifer's Corner - Gainesville, Fla

...WILSON'S...

Great Special Sale OF Ladies' Fine Waists

THIS WEEK ONLY

The Best $1.00 Waists go for	72c	The Best $1.25 Waists go for	89
The Best $1.50 Waists go for	$1.10	The Best $2.00 Waists go for	$1.35
The Best $2.50 Waists go for	$1.90	The Best $2.75 Waists go for	$2.10
The Best $3.00 Waists go for	$2 25	The Best $3 50 Waists go for	$2.50
The Best $4.00 Waists go for	$3.00	The Best $5.00 Waists go for	$3 75
The Best $6.00 Waists go for	$4.50		

White Elbow Gloves, $1.00 and $1.75 Per Pair.

Mosquito Canopies, ready to hang, $1.00, $1.35 and $1.50

MRS. R. WILSON.

Funeral of Mrs. Parker.

The funeral of Mrs. Ankie Green Parker, the sad death of whom occurred Monday evening, was held Tuesday from the residence, 701 East Main street, N., and was attended by quite a number of friends, notwithstanding the very disagreeable state of the weather. The interment was in Evergreen cemetery, and many accompanied the remains to their last resting-place.

Miss Marie Mann of Daytona, one of the brightest journalists and teachers in the State, who has been here as teacher of the fourth grade in the University High School for the past few months, expects to make her departure today for Waynesville, N. C., where she will spend the summer. Miss Mann is not only a teacher of ability, but has made herself quite popular among the pupils of her grade, all of whom regret very much to have her leave. She is a lady possessed of much cleverness and hospitality, and has made a friend of everyone she met here. Everyone hopes to have her return next term, if she desires to accept the position.

THE CONTINENTAL

CAFE-RESTAURANT.

(First corner South of Postoffice)

Open Early and Late. Drip Coff
Western Meats.

MUS-QUIT-U KILLS MOSQUITOES 16 BRICKS FOR 10 CENTS

Patent applied for. At all Druggists
MUS-QUIT-U MF'G CO., JACKSONVILLE, F

SAVE Your MONEY

By buying your FURNITURE from the Gainesville Supply Company. O a few days more—this sale will close June 1st. We have bargains that w pay you to consider.

STORE FIXTURES.

We have the following fixtures which we will sell at a big reduction No. 2 Coffee Mill, 1 Large Ice Box, 1 Oil Tank, 1 Show Case, 1 Cheese Cas and Knife, 1 Iron Safe, 3 pairs Scales, 2 Wire Show Baskets, 2 Wire Barr Covers, 1 Standing Desk.

IRON BEDS, IRON BEDS.

CHOICE OF THREE COLORS

$12 00 Kind Going at	$8
$10 00 Kind Going at	8
$8 00 Kind Going at	5
$6 00 Kind Going at	4
$5 00 Kind Going at	[illegible]
$4 00 Kind Going at	[illegible]
$2 50 Kind Going at	[illegible]

SOLID OAK ROCKERS.

$5 00 Kind Going at	$3
$4 50 Kind Going at	3 25
$4 00 Kind Going at	2 75
$3 00 Kind Going at	2
$2 25 Kind Going at	1
Oak Nursery Rockers at	85c and $1

DINING CHAIRS.

Solid Oak, Cane of Cobbler Seat Nicely Finished.

$1 00 Kind Going at	85c
$1 25 Kind Going at	85c
$2 25 Kind Going at	$1 50

SPRINGS.

Bessemer Steel Wire Springs

$2 50 Folding 120 coils	$1 75
$2 35 Flat 120 coils	1 65
$2 00 Folding 96 coils	1 50
$1 90 Flat 96 coils	1 40
$4 50 Single Cone 117	3 00

We guarantee this spring for 5 years.

WOVEN WIRE SPRINGS.

Hard-Wood Frames and Woven Wire Tops

$2 00 Kind Going at	$1 40
$2 25 Kind Going at	1 60
$2 50 Kind Going at	185

WOVEN WIRE COTS.

Hard-Wood Frames and Woven Wire Tops.

$2 00 Kind Going at	$1
$2 25 Kind Going at	1
$2 75 Kind Going at	2
$3 00 Kind Going at	2

OAK EXTENSION TABLES.

$6.50 Kind, 6 ft long, going at	$4
$8 50 Kind, 6 ft long, going at	6
$10.00 Kind, 6 ft long, going at	7
$12 50 Kind, 6 ft long, going at	9
$12 00 Kind, 8 ft long, going at	8
$15 00 Kind, 8 ft long, going at	10

MATTRESSES! MATTRESSES!

40-Pound Cotton Mattress	$4
40-Pound Combination Mattress	3 8
Single Mattresses	$1 25 to $3 5

HAT RACKS. Only two left. Big Values at $5.00 and $9.50.

Special Attention Given to Mail Orders.

The Gainesville Supply Co.,

Duke & Traby's Old Stand. N. E. Corner University and Union Streets. P. O. Box 14
GAINESVILLE, ... FLORIDA.